# PASSENGER TRAIN WITH HUMAN CARGO WRECKED IN YARD AT WINNEMUCCA

AT a speed of between thirty and thirty-five miles an hour, westbound passenger train No. 5 collided with seven box cars on the main line of the Southern Pacific in the yards at Winnemucca at 1 o'clock yesterday morning. As a result twelve persons are known to have been injured, two seriously, while the passenger engine and the cars are badly wrecked. The injured whose names have been learned, are: A. Jacobson of Sacramento; Mrs. W. W. Goodrich of Cedar Rapids, Wisconsin, who is now in Reno; George Larson of Ogden; L. R. Dunston of Sacramento; Mrs. L. R. Morris.

## Twelve Persons Are Injured, Some Seriously, as the Result of a Terrible Collision at an Early Hour Yesterday Morning

Of the injured Mrs. Goodrich and Mr. Jacobson are the most serious.

News of the wreck was immediately sent to Sparks. A wrecking train in charge of Assistant Superintendent Shaughnessy, together with Dr. Ascher and other physicians at once started for the scene. By five o'clock yesterday morning the track was cleared and the train, five hours late, passed through Reno at 11 o'clock yesterday morning. Several of the injured passengers were aboard.

From Mrs. Goodrich the following description of the accident was secured. Mrs. Goodrich was on her way from Cedar Rapids to Reno, where her husband is now located. He is with F. P. Dann in the Riverside studio.

"The first intimation I had that we were in a wreck," said Mrs. Goodrich, "was when I felt myself going through space. The next moment I struck against something and fell to the floor amidst a shower of glass and splinters. Other passengers were on the floor on both sides of me. Soon aid came and I was given every attention."

Mrs. Goodrich is suffering from a sprained back. She is also bruised and the nervous shock has prostrated her. She was confined to her bed at the home of Mrs. F. P. Dann yesterdsy and was not in condition to give a detailed account of the smashup.

That the wreck was not accompanied with terrible loss of life seems a miracle. Whether through an unavoidable accident or sheer carelessness the wreck was caused can be determined only by an investigation.

The railroad officials are very reticient regarding the wreck merely, confirming it and adding that only a few persons were injured, not dangerously and that the loss was slight.

However, Assistant Superintendent Shaughnessy is still at the scene investigating, with a view, it is understood, of placing the blame.

From one who was in the wreck it is learned that the scene after the collision was one of panic. Passengers in their efforts to escape climbed over each other, a few remaining to give aid to the injured. Then while the injured were being cared for a number of the passengers started to pillage the wrecked merchandise cars. Seven of then were captured by Sheriff Lamb and they are now in the county jail at Winnemucca with charges of theft placed against their names.

The cars, seven in all, it is said did not have the brakes property applied. As a result they moved onto the main line. Neither the engineer or the fireman on the oncoming train realized their danger until they were on top of the obstruction, escaping death only by jumping from their engine. Whether they were negligent has not been learned. Railroad men state the men in charge of the Winnemucca yards are responsible for the smashup. Conductor Hall, who was in charge of the wrecked train, resides in Reno. He could not be seen last evening.

# ANOTHER STRIKE SCHEDULED ON MONDAY

### Two Thousand Workmen Will Walk Out, Affiliated Trades Will Take Part, and Another Bitter Struggle May Result

CHICAGO, July 1—Two thousand workmen employed in the various firms will strike Monday for an increase of 2 cents per hour in wages. The strike will involve fully 5000 men in the affiliated trades.

**Treat Now Treasurer**

WASHINGTON, July 1—Charles H. Treat of New York, today succeeded Ellis Roberts as treasurer of the United States. Roberts held the position for eight years.

**Body of Paul Jones**

WASHINGTON, July 1—Admiral Sigsbee's squadron, with the body of John Paul Jones, expects to leave France on July 8th, arriving off Virginia Cape July 22d.

# REBELS STILL COMMAND THE RUSSIAN SHIP

PARIS, July 2—A correspondent at Odessa of the Echo de Paris says that the crew of the Potemkine has not surrendered and that the mutineers on board the rebellious ship has refused to listen to the treaties of peace submitted by Admiral Chouknin, who has arrived at Odessa with a view of making an attempt to recapture the vessel.

## Situation at Odessa Is Becoming More Alarming, and Terror-Stricken People Flee From City

KISHNEFF, July 2—All the hotels were filled with people from Odessa, thousands of whom are leaving that city in a panic.

ST. PETERSBURG, July 2—The St. Andrews' flag is now flying from the masthead of the Kniaz Potemkine. An Odessa dispatch received here this (Sunday) morning reports in these words the surrender of the battleship by the mutinous crew and adds that a steamer has gone out to the warship with provisions.

This was the first definite news received here regarding the surrender but the details are yet to be cleared. The dispatch must be received with caution until it is fully established that an adequate guard has been placed aboard the battleship and the command restored to her commissioned officers.

Apprehension that a revolt may break out again is not over. It is reported that 300 men of the Potemkine deserted from the ship Saturday, throwing themselves upon the mercy of the authorities, thereby leaving the mutineers short handed to fight or work the ship.

It is not known what punishment is in store for the mutineers, but it is reported that the government has decided to hang every fifth man.

The chief mutineers who were under the leadership of a former ensign, escaped to Constantinople and those remaining are probably only tools.

Events at Odessa, Libau and Cronstadt increase the difficulty of the general situation. Unless the mutiny is checked by most signal punishment it is apt to prove contagious. It increases the urgency for a national assembly as the sole remedy to bring the substantial men of the country back to the government.

**Dynamiters Near Palace of Czar**

ST. PETERSBURG, July 1—The police today discovered eight completed bombs and twenty-two half completed infernal machines in a house occupied by a government employe in the village of Vera, near Esarskoe.

**Russians Prepare to Strike**

ST. PETERSBURG, July 2—The Union of Associations, in view of the "imminence of revolution," have resolved to organize a political strike in all professions, beginning on Monday next.

# HUNDRED THOUSAND DOLLAR DIVIDEND

## MONTANA-TONOPAH HOLDS MEETING IN RENO

### Stockholders to Receive Golden Returns for Their Investment on the First Day of the Coming August

One hundred thousand dollars in dividends will be distributed among the stockholders of the Montana-Tonopah Mining Company on August 1st. This important decision was reached at a meeting of the directors of the company held at the Riverside Hotel yesterday. The directors in attendance were United States Senator George S. Nixon, W. H. Dickson of Salt Lake, A. C. Ellis Jr., of Salt Lake, R. P. Dunlap of Tonopah, George A. Bartlett of Tonopah, Malcolm L. Macdonald of Bullfrog and President Chas. E. Knox of Tonopah.

The report of D. B. Gillies, general manager and superintendent of the company's property, showed that the mine is in an excellent condition, that a large tonnage has been blocked out and that as soon as the Tonopah road is broad gauged the shipments will be increased. At present one hundred men are employed in the mine. This number, it is understood will be increased. The completion of the road will enable the management to not only continue its present output, but increase it to a great extent. This is the second dividend declared by the company. The last was for $50,000. Though not reported, it is understood that at yesterday's meeting it was given out that the company is now in a position to declare regular dividends.

Reno is benefitted to a large extent by the Montana-Tonopah. The Western Ore Purchasing Company of this city purchases nearly all ore taken from the mine and the greater portion of it is handled in Reno.

President Knox left last evening for San Francisco. Senator Nixon continued on to Winnemucca.


**Bring Your Vacation Home in a Kodak...**

Kodaks from $5 Brownies $1.00
Films and Film Packs
Plates of All Makes and Sizes

Amateur Developing and Printing

Full Line of Photo Sundries
Us Enlarge Your Good Negative

**The Cann Drug Co.**
LEADING DRUGGISTS


## "BROWNIES" ARRIVE HERE LAST NIGHT

Captain Brown's "Brownie" team of Spoonville arrived here last night thirsting for blood. They have their scalping knives well secured beneath their belts and on the afternoon of the Fourth they will commence their attack on their friends, the enemy, the Overland baseball team. Captain Brown is himself a genial soul and declares that his team, while intending no harm to the Overland aggregation of ball throwers, he hopes to carry home to Spoonville the trophies of victory.

The team consists of Ed Mulroney, Fred Cannan, S. P. Johnson, J. T. Sharpe, Gus Mitchell, Jack Jillison, H. Gaskett, L. Basham, Fred McClellan, Tom Master and Otto Wienecke.

The team is comfortably domiciled at the Overland Hotel, as the guests of Manager C. J. Sadlier of the Overland team.

**Reception By Relief Corps.**

The woman's relief corps will give a reception on the afternoon of July Fourth for the members of the Grand Army of the Republic. The reception will take place in Masonic Temple between the hours of 1 and 4.

**Tickets for the Ball Game.**

Tickets for the baseball game at the State Park, to begin at 11 o'clock this morning are now on sale at the Overland hotel and Cann's drug store.

**Stock Quotations**

SAN FRANCISCO, July 1—Ophir 6 5-8; Southern Pacific, 64 3-8.

MARVIN HART'S FIGHTING FACE

## INCIDENT IS CLOSED AS DIPLOMATS SAY

### France and Germany Adjust Their Differences, and War Cloud Is Dispelled

PARIS, July 1—Prince Von Radolin the German ambassador, called at the foreign office tonight and had a two hours' talk with Premier Rouvier and received the response of France to the last note of Germany concerning Morocco.

The response takes into consideration the assurances of Germany relative to the French interests in Morocco and modifies some objections, first raised against the conference.

General Tenorof's response is favorable to the conference. Diplomatic circles therefore regard the controversy as practically closed, in which event nothing remains to be done except to adjust the details.

**Keene's Colt Wins**

NEW YORK, July 1—James R. Keene's three year old colt Sysonby, a favorite at 4 to 5, won the Commonwealth handicap, worth $10,000.

## SIXTY-NINE PEOPLE DIE IN THE LODZ HOSPITAL

### Three Workingmen Sentenced to Death for Participation in Riots of Last Week

LODZ, July 1—A court martial sentenced to death three workmen convicted of participation in the riots of last week. Sixty-nine persons wounded in the disturbance died at the hospitals during the week.

**Woman's Fate in Jury's Hands**

SAN FRANCISCO, July 1—The jury in the case of Minnie Adams, charged with poisoning her child, at midnight had failed to agree upon a verdict and was locked up for the night.

**Floods in Texas**

DEL RIO, Texas, July 1—Unprecedented rains supplimented by a cloudburst near the head of Las Vacas creek, a small stream on the Mexican side resulted in the drowning of eighteen Mexicans and probably more.

Great property damage resulted to the town of Las Vacas which was submerged and many buildings washed away. Many people were left homeless.

**Frisco Beats the Angels**

SAN FRANCISCO, July 1—The following is the result of the baseball games on the coast today:

At San Francisco—San Francisco 8, Los Angeles 2.

At Seattle—Seattle 5, Oakland 1.

At Portland—Portland 8, Tacoma 2.

**Laundry Workers in Trouble**

LOS ANGELES, July 1—Over 100 laundry workers quit work today upon order of their union because the employers refused to reduce the working hours one hour a day with the same wages as now prevailing.

## WEALTHY STOCKMAN FOUND MURDERED

REDDING, July 1—L. P. Himes, a wealthy stockman of Anderson, who has been missing for five days, was found murdered five miles east of Shingletown today.

He left Anderson five days ago on a fishing trip in eastern Shasta county. It is believed he had valuable papers on his person which was the cause of the killing. The body was found near a small stream two miles from the county road.

**Will Not Attend Funeral**

CHICAGO, July 1—Secretary Taft this afternoon received a message from the President suggesting that he continue his journey to the Philippines and not return for the Hay funeral. Secretary Taft will act on this suggestion.

**Floods at Valdez**

SEATTLE, July 1—Disastrous floods in the neighborhood of Valdez are reported by cable with no loss of life. Fifty cabins were swept away in raging streams, which threaten further trouble.

**Crank at Oyster Bay**

OYSTER BAY, July 1—Henry Seymour, unarmed and apparently harmless, was arrested tonight after making repeated efforts to see the President. He was released on a promise that he would leave town.

**Improving Navy Yard**

VALLEJO, Cal., July 1—The ground has been broken for the construction of ways, etc., for the building of new colliers at the navy yard.

**NIGHT CAR SERVICE DURING CARNIVAL**

Last car for Sparks leaves Reno at 2 a. m.; leaving Sparks on return trip at 2:30 p. m. Cars will be run on a twenty-minute schedule until 11 p. m. After that time hourly as above.

# NATION MOURNS THE DEATH OF STATESMAN

## JOHN HAY ANSWERS CALL OF HIS MAKER

### Funeral Will Be Held From the Family Home at Cleveland, Ohio, With National Honors Next Wednesday

NEWBURRY, Conn., July 1—John Hay, secretary of state, and one of the first men of letters of the nation, died at his summer home, "The Fells" at an early hour this morning.

The end came very suddenly and was unexpected, as his condition took a turn for the better the day before the end came and the death of the statesman came as a great shock. The Hay home was deluged with telegrams from the President, diplomats, officials and persons high in the councils of the nation.

Formal funeral services over the remains of Secretary Hay will be held at Cleveland probably next Wednesday, although the exact date is not as yet settled.

Arrangements of the details are incomplete. Should the funeral not be held until Thursday the President will postpone his address before the National Educational Association at Ocean Grove, New Jersey, until next Saturday.

(Continued on Page Seven)


**Silverware....**

**Diamonds**

And all that represents the best efforts of skilled artisans in qualities that are second to none. First in excellence, prices invariably low.

**F. Golden's Jewelry Store....**

Cor. Second and Virginia Sts.


NewspaperARCHIVE®
NewspaperARCHIVE®

# NEVADA STATE JOURNAL

RENO, NEVADA

Published evecy Morning, Monday Excepted

E. L. BINGHAM, .. ..... Manager
OFFICE: THE JOURNAL BLOCK, SECOND STREET
TELEPHONE .. ..... .. . MAIN 167

TERMS

| | |
|---|---|
| One year, by mail, .... ..... . | $6 00 |
| Six months, by mail, ... ..... . . . | 3 00 |
| Three months, by mail, ..... .. . . . . | 1 50 |
| Per Week (by Carrier) ..... .. . . . . | 15 |

AGENTS:

| | |
|---|---|
| Harry Davis ..... | Commercial Row |
| Rosenthal & Armanko ... ... . | Virginia Street |
| H. A. Lemmon ..... . | Carson City, Nev. |
| W. H. O'Neil Co. ..... . . . | Tonopah Nev. |
| Frank P. Gorman .. ... . | Gold Hill, Nevada |

TO SUBSCRIBERS—Parties who do not receive their papers or have any cause of complaint will oblige by notifying this office.

$10 REWARD—Will be paid for information that will lead to the arrest and conviction of parties stealing copies of THE JOURNAL from the premises of subscribers

Entered in the Postoffice at Reno, Nev., as 2d class matter.

TYPOGRAPHICAL UNION LABEL RENO, NEV.


## MORE HONOR FOR LOOMIS

NOT since the elevation of Leonard Wood has there been a display of favoritism by the present administration so pronounced and so generally distasteful as the appointment of Francis B Loomis, Assistane Secretary of State, to act as Envoy of the United States to receive from France the body of Paul Jones and to inspect the business methods of American diplomatic stations in Europe

The case of Loomis is worse than that of Wood Wood was at least not open to suspicion as to his conduct while in the service of the government, and had not been officially and publicly rebuked by the administration within a week of the time of his promotion.

The President appears to find especial satisfaction in outraging the decent sentiments of the country and in bringing humiliation to officials who are so unfortunate as not to bask in the favor of the administration He has a faculty of picking up men like Loomis and showering honors upon them, while men like Miles and others of proved ability and faithfulness and with stainless records are brushed aside with an official brutality that was unknown in America until the past few years

The appointment of Loomis to represent the United States in receiving Jones' body is nothing short of a direct insult to Ambassador McCormick a man with a clean record for honesty, experienced in diplomacy and in every way fitted to exercise his right to represent his country in its official dealings with the government to which he is accredited But McCormick is brushed into the background and the man who will represent the United States on the historic occasion when the great Admiral's remains are delivered by France will be Loomis Loomis, with the odor of the asphalt trust and the Venezuelan scandal fresh upon him receiving in silence charges that a man of ordinary integrity would not permit to stand unchallenged for a single day and the object of an official rebuke that should have been followed by his instant dismissal from the government service is put forward as a representative American for the scrutiny of the world

And later on this man whose business dealings while acting as Minister to Venezuela called forth a reprimand from an administration that has shown every desire to shield him, is to visit American Ambassadors and Ambassadors in Europe for the purpose of reporting on their business methods

It is a pretty strong dose for the people of the United States accustomed as they have become to the manifestations of rank favoritism that have been so prominent during the Roosevelt administration Even the stanchest adherents of the President will find it hard to swallow—Salt Lake Herald

## NEVADA'S GOLD FIELDS

THE new mining camps in Nevada are attracting the attention of experts and investors in all parts of the country, owing to the richness of the productive deposits opened in some of the ledges which are being prospected Troops of mining men from abroad continue to visit these camps for personal inspection A recent visitor of this kind to Goldfield, Tonopah and Bullfrog who was called by his employers from South Africa and dispatched to Nevada to report on the new mining developments, in an interview had in this city states that the new gold-quartz fields give every evidence of being one of the permanent and greatest gold producing sections of the world. One of the evidences quoted by him is the shipment from the mines near Goldfields to smelters remotely located of ore aggregating $5 000,000 in value during the past eighteen months This represents, however only the higher grade ore extracted from the ledges so far worked Ore carrying less than $100 per ton must for the present, at least, be either left in the stopes or stacked in the dumps until cheaper and better facilities for transportation to the smelters are provided or suitable mills or smelters for its reduction are erected on the ground Only the higher grade ore will bear the cost of transportation from the mine to the smelter now The $5,000 000 worth of ore which has been rich enough to warrant its shipment tarough long distances by wagon and rail represents, therefore, only a small part of the mineral wealth actually in sight As the railroads now occupying Nevada territory are all developing their lines as rapidly as possible to tap the new goldfields, cheaper transportation is one of the things which may be fairly expected to be soon provided When that happens the whole mining world is sure to be stirred to its depths by the magnitude of the output of these new gold-producing districts There is really greater activity in mining in Nevada to day than in any other mineral producing state in the west, and prospecing is being carried on there on such an extensive scale and over so large an area that many important developments may be reasonably expected in the near future—S. F Chronicle

'FATHER, if an 'open market' is good for us in Panama why isn't it the thing for us here?" "My son, necessity is the mother of invention, a rolling stone gathers no moss, and—say, here is a half dollar. Go down to Coney Island and enjoy yourself."—New York Herald.

THE Chinese newspapers having declared a boycott against American advertisements, it is the patriotic duty of the Nevada press to declare a boycott against Chinese ads

IT would be interesting to know how much cheaper Mr Schwab will sell armor plate to Russia than the United States Government is forced to pay—Kansas City Star

WITH alcohol officially put in the poison class, and water containing 47,000,000 death-dealing microbes, circus lemonade seems to be the only popular beverage not on the black list—Montreal Star

THE Bulletin predicts a dispute between the United States and Canada over the possession of the North Pole Poles are at a discount now, as the Bulletin ought to know The Czar is willing to give away several million if he could only find a taker

DR PALIER says that the shaving brush is the home of countless germs, and should be tabooed The doctor is about ten years too late. He should have made his announcement when the Populist fever was raging in the United States

THE latest New York concoction is a drink consisting of whisky, brandy, gin, and gasoline, and it is called the 'automobile" The press accounts of motor-car fatalities would indicate that it is achieving a high degree of popularity among chauffeurs


Western Ore Purchasing Co.

Samplers and Purchasers of Gold, Silver, Copper, Lead Ores and Slimes

THE HIGHEST CASH PRICE PAID

CHARLES SNYDER, Manager, Reno, Nevada

Washoe... Wood and Coal Yard

A. E. KAYE, : : PROPRIETOR

ALL KINDS OF WOOD and COAL AT WHOLESALE AND RETAIL

Sixth and Peavine Sts.
Phone Main 54

There Is Pleasure in Driving

We make a specialty of good rigs Our stables are fireproof. Best care given to boarders. We also furnish hacks and busses and funeral turnouts. TELEPHONE GREEN 471

THE OVERLAND STABLES

Short Brothers Lake Street

Do You Want a Job?

I conduct a Free Employment Office in connection with my store If you want to work come in and see me I also carry a full line of Smokers', Articles and Gent's Furnishing Goods.

A. NELSON, Virginia St., Reno, Nev.

WE are prepared to furnish you in any quantity you desire, fresh every day, at your door

Milk, Cream or Butter

RENO DAIRY, John Chism, Proprietor
Successor to Silver State and Robbins Dairies Main 214

PERKINS, OLIVER & GULLING

226-228 SIERRA STREET

The most complete and modern establishment of its kind on the Pacific Coast. Phone Main 231. Res. Phone Main 233

NEAR THE MASONIC HALL

A. Lane & Co. 207 Stevenson St.

WOOD AND COAL

Finest Oak Wood Phone Main 274

Groceries
Fruits
Vegetables
Wines
Liquors

The Best Goods the Market Affords in Stock. Give Us a Trial Order.

Railroad Lodging House

A. T. DORMIO, : : Proprietor

Newly Furnished Throughout
Opposite the Passenger Depot, Reno, Nev.

To Please You-- PHONE MAIN 300

With that in view we carry the best stock of Groceries, Fruit, Vegetables and Butter that the market affords and see to it that our prices are the lowest.

SIERRA STREET Coffin & Larcombe

Furniture and Carpets

Reno, Saturday, 1 July, 1905

Store Closed All Day the Fourth of July

Entertain your friends with a Talk-O-Phone

Temper your daily toil with enjoyment—entertain your friends evenings with a graphophone. Breuner has made the way easy for you to own one.

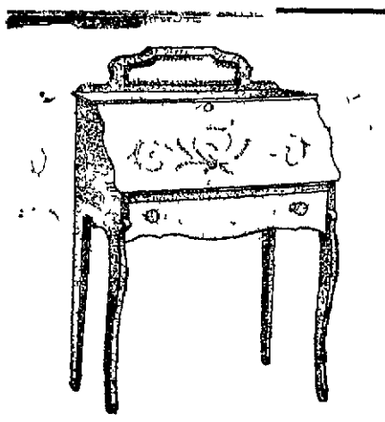

Budoir Desks

Illustrated above is a neat and well-made ladies' writing desk Made of oak, golden finish Interior equipped with pigeon holes, etc Contains a good size drawer—miror measures 4 by 14 inches Lift ornamented in neat scroll design Breuner's special price $9 75

When in need of furniture, carpets rugs, etc., and haven't the ready cash Just remember that YOUR CREDIT IS GOOD.

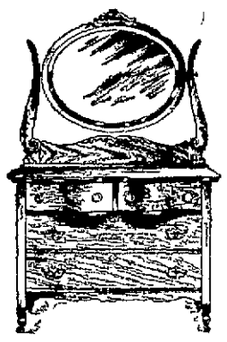

Made Of Maple

Illustrated above is a dresser well worthy of your consideration. Made of maple, neatly finished Contains two doubly shaped drawers and two large drawers extending full width Oval French bevel plate mirror measures 20 by 24 inches Breuner's special price, $25 00.

John Breuner Co

119-121 Virginia Street, bet. First and Second, Reno

Get Your Power.... On a Ground Floor Rate

The Washoe Power & Development Company is prepared to make a flat rate with all patrons of the company. Meters will also be installed upon request. No matter what way you do it you will find this company will make you a rate as low as in any city on the Pacific Coast. Our wires will be connected wit hany house without cost to the consumer Our service is unexcelled and the main aim of the company will be to supply its patrons with a first-class service at a reasonable cost.

WASHOE POWER & DEVELOPMENT CO.
31 EAST SECOND STRET
Office Phone, Main 894 "Trouble Station" Phone Main 855

Do Your Glasses Stay On?

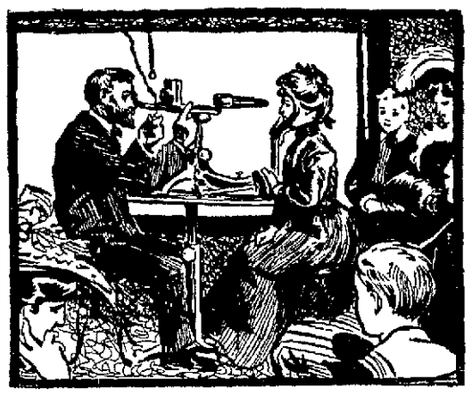

We carry in stock all up-to-date eye glasses—the Finch, Cawood and Shur mountings, also all styles of anchor and multiplane guards. We can fit you and our glasses are guaranteed for one year.

A. W. LORD
OPTICIAN
With R. Herz & Bro.
Virginia St., Reno, Nevada

Like a Bird on the Wing!

Is like riding the "Racycle," for it is the easiest running, the most durable and the finest finished wheel in the world. Cushion frames and spring forks furnished on two models We can prove to you that the Racycle is the most durable and runs one quarter easier than all bicycles. We have fixed up a test, so bring your wheel in and test it yourself against the Racycle. No matter what make of wheel you have the Racycle will run one-quarter easier. Seventeen tests can be used and were used at the St. Louis Fair Racycles all other makes of bicycles The Racycle won the grand prize. Think what this means to hte rider. Prices $40 to $70. For sale by

Nevada Cycle and Mfg. Co, 11 E. Second St.

Another $50 Nevada wheel given away Coupons given with every 25 cent purchase or paid in on account or repairs

Amusements

Grand Theatre

Week ending July 2d, 1905

Greatest bill of vaudeville ever presented in Reno

LORETTA TWINS TRIO
Twentieth Century Horizontal Bar Wonders

The GREAT HART COMPANY
The World's Greatest Mystifiers

CAZARRO
The Greatest of all Hand Balancers and Equilibrists

The Famous Little GLADSTONE CHILDREN
Juvenile Acrobats

RICHARD LESTER
In a beautiful Picture Song

A Thrilling Motion Picture
"THE ESCAPED LUNATIC"

An All Star Combination Don't Miss It.

Coupons on Sunday Evening Two Prizes

Matinees—Saturday and Sunday doors open at 2 30 performance at 3.00 Evening— oors at 7 30 performance at 8 00.

ADMISSION 10 & 20c

M KISSICK'S OPERA HOUSE

COMMENCING
Monday, June 26th

THE PRINGLE
STOCK COMPANY

THE THREE-ACT FARCE-COMEDY

Wanted, a Wife

One Long Continuous Performance

Change of Programme Every Monday and Thursday

SUMMER PRICES, 10 AND 25 CTS. No Higher

Reserved sats now on sale at Rosenthal & Armanko's

Hudson Evidence

HUDSON BICYCLES have won their way into the hearts of all true cyclists. They are pronounced the best by a majority of the FAST RACING MEN of the world, and the numerous world's records made on Hudson bicycles is conclusive evidence of this fact.

The six day race held in New York City each year is about as hard a test as can be given a bicycles, and for three successive years it has been won on a HUDSON RACER taken from regular stock.

We give a partial list of some of the best known racing men, who praise HUDSON BICLCLES and D. & J. HANGERS.

W. E. Samuelson,
A. J. McKenzie,
Nat Butler,
T. Avensino,
N C. Hooper,
C L. Hollister,
A Carter,
Carl Limberg,
H. B. Freeman,
H. E. Caldwell,
H. Standerwick,
J. H. Lake
W. B Ferguson
Iver Lawson,
Jimmy Michael,
Hugh McLean,
Hardy Downing,
Bobby Walthour,
Rain Maker Hanson.

CARTER & DUM
Grand Theater Bldg

REINHARD & CO.
NEW UNDERTAKERS

New Manning Building Plaza St. Fine Funeral Suplies, Beautiful Parlors Special attention given to embalming for shipment Prices fair and reasonable. Mr S E Reinhard was over ten years manager of one of the best known firms in San Francisco, and will give his personal attention to every detail.

CORONER'S OFFICE
Office Phone, Main 639 Residence Phone, Main 129


NewspaperARCHIVE® NewspaperARCHIVE®

# UPWARD RISE IN STOCK MARKET

## J. E. Halliday Shows How Lowest Ebb Has Been Reached in Mining Securities

The long-expected rise in Southern Nevada securities has commenced in earnest, never in the history of the old camps did prospects look brighter, in Tonopah the mines are exceeding the hopes of the most optimistic; with development, larger and richer bodies of ore are being uncovered daily. Shipments are increasing and are taxing the railroad to its utmost capacity.

The Tonopah Mining Company has uncovered a six-foot ledge of $400 rock at a crosscut on the Mizpah in the Valley View claim, and they are now drifting.

The North Star has found ore and will enter the shipping list in the immediate future. The active development that is now being prosecuted on this property should undoubtedly affect the price of the stock.

The Montana Tonopah Company is shipping more heavily than ever. The grade of ore is paying the company handsomely.

The Tonopah Extension is looking better than ever. This property is now being managed by Mr. Donald Gillies, and in his hands is sure to make a marked improvement, as did the Montana Tonopah from the time he actively connected himself with it.

With such facts as these there can be no question but that a time of wonderful prosperity is at hand, and we again advise the immediate purchase of legitimate Tonopah stocks as an investment. The word "speculation" cannot be used when speaking of the higher class Tonopah properties. During the slump of two weeks ago we constantly implored our clients to take advantage of the bear movement; it was certain those prices could not hold. Montana Tonopah sold at $2 37½ and in less than two weeks the price went to $3 45 bid. Belmont was 98c, and is now $1.17½ bid. Golden Anchor was 65c and is now 90c. These are only a few, and although there has been a steady rise the top has not been reached by any means. Watch the prices in this paper and it will be seen that we are right.

Goldfields is looking more active than ever The January claim of the Goldfields Mining Company has found rich bodies of heavy sulphides. The lessees on the Gold Coin claim of the Jumbo Extension are sacking extremely high grade ore and the stock is extremely cheap. There has been considerabel inside dissension in this company, but things came to a climax recently, Mr Barton Pittman resigning as a director, and several changes being made. On location alone, this property is intrinsically worth more than the price asked for the stock.

The Silver Pick property, is looking well and an upward movement may be looked for at any time. The sensational strike reported on the Moftus lease on the Sanstorm has sent the stock up from 40c to 61c.

Every day the Red Top increases in value and we predict a much heavier figure for this stock in the immediate future. In fact, the whole camp of Goldfields is looking healthier, more active development is being done, and the mines are being worked more for the ore that is in them than for the purposes of stock manipulation. No healthier sign than this is possible.

Excellent reports come from Bullfrog. The Montgomery Shoshone made another sensational shipment this week, and, in fact, all the properties in this district are showing up well with development. Among the most active are the Original Bullfrog, National Bank, Bullfrog Mining and Denver. All these stocks are low, taking into consideration what they actually have in sight. The Montgomery Hill shaft is down forty feet and stringers of good quartz are coming in in the bottom. The indications are most favorable on this property.

Mr. Thos. Pigott made a report on the Bullfrog Moulter Co. claims, which was most favorable We are glad to be able to record this, as it will bear out what we have always said of this property. A copy of the report may be seen at our office.

The Armagosa Bullfrog is looking exceptionally well. The Superintendent, Mr P. Moorman, writes most encouraging of this property.

J. E. HALLIDAIY.


### Schueddig's Eucalyptus Oil

Is guaranteed absolutely pure and is a positive cure for croup, colds, pneumonia, asthma, bronchitis, all forms of catarrh and kidney troubles. For sale by all the leading druggists. If after using half a bottle it does not give satisfaction, your money refunded. Take no other. ju13m

### Fifty Dollars Reward

A reward of $50 will be given for information leading to the arrest and conviction of any person or persons throwing any dead animals in the Orr Ditch.

J. D. O'SULLIVAN,
President Orr Ditch Co.
n18tf

For an evening's ride, Wieland's Park; fare 5 cents. Heidtmann & Co.


# TOUCHES HIGH WATER MARK

## Fees in Office of County Recorder Exceed Previous Record of Business

The receipts in the office of County Recorder Stoddard for June reached the high water mark yesterday. Not before in the history of the office have the fees of the office reached the total of the June business. During the month the county received for recording legal instruments $563.

One of the most gratifying features of the month's business is the fact that eighteen satisfactions of mortgages were placed on record as against twenty-one new mortgages given in Washoe county This showing can be taken as a very evident indication that the financial temperature of the county and its people is very healthy. For nearly every new mortgage recorded a satisfaction of mortgage is placed on record.

Ninety-two deeds of real estate, city lots and farm property were placed on record, reupresenting the transfer of a very large amount of money and property.

Twenty-five marriage liceses were recorded by members of the cloth, who under the law are obliged to make a return to the recorder after performing the ceremony of marriage.

Of the sixty-five mining locations filed during the month, the great majority of the filings are in the new Whitehorse district, of claims located in Olinghouse, Secret and other canyons in the new bonanza district. Quite a few were also recorded in the Jumbo, Peavine districts

The following instruments were offered for record yesterday:

Deed—J. M. Fulton to R. L Fulton 160 acres of land in section 13, township 20 north, range 23 east; consideration $10.

Deed—C. P Burney to Mrs. C M. Brown, lot 5, block 6, of the Morrill addition, consideration $500.

Deed to mining claim—N. M Coleman to E. Fish, undivided one half interest in Grand View claim in Whitehorse district, consideration $250.

Deed F. M Schrader to Otto Herz, lot on Virginia street and California avenue, consideration $10.

Deed——Estate of Frank Lambert to estate of Frank Singleton; south 200 feet of lot 1, block 2, western addition to Reno, consideration, an order of the court.


### The Nevada Guarantee for 1905

Not for sixty days, not for six months, not for one year, but forever and ever. We agree to make good by repair or replacement on Nevada wheels any defect in material workmanship within the time above—forever. This guarantee does not cover the cost of repairing bicycles when damaged by accident, misuse or neglect. The Nevada bicycle is made on honor; prices $30 to $60.

We are agents for the Racycle (the wheel that received the grand prize at the World's Fair, St. Louis, 1904), the Tribune, the speediest wheel made, the Columbia, the standard wheel of the world; the Nevada, the wheel that we make for Reno's rough roads. Nevada Cycle and Manufacturing Company, 11 West Second street.

Another $50 Nevada free. Tickets with every 25-cent purchase. ju16m


### Bids Wanted

The Board of School Trustees of Reno School District No. 10 will receive sealed bids for 200 cords of good four-foot, split pine wood to be delivered, piled and measured on the school grounds. The wood to be delivered to the different buildings as directed by the board. Wood to be delivered during July and August. Bids must be filed with the clerk of the board not later than 8 o'clock a. m., July 15, 1905. The board reserves the right to reject any and all bids.

W. W| WEBSTER,
Clerk.
Jy1td

### Foresters, Attention

Court Mount Rose, No. 8357, A. O F., has provided a place of rest and refreshment at Harmony hall on Sierra street. Open during the carnival and free to all Ancient Foresters and their wives and minor children. Admittance cards may be obtained from any of the committee. Visiting brothers invited to join us.

J. E. TAYLOR,
G. I. JAMES
W. E. COPPERSMITH,
J. H. HAMP,
H. SEAGRAVES
Committee.
ju29tf

### NOTICE TO CONTRACTORS

The Board of Commissioners for the care of the indigent insane will meet on Thursday, July 6th, 1905, at 2 p. m., in the State Treasurer's office, for the purpose of considering bids for supplies to be furnished the Nevada Hospital for Mental Diseases at Reno, Nevada. Contracts to date from July 7, 1907, to July 7, 1906.

Proposals to be marked "supplies" and addressed to the undersigned. Proposals for six hundred cords of first class limb and split wood will be considered at above date, bids to read F. O. B. Reno, Nevada. Proposals to be marked "Wood.". Address,

F. L. WILDES,
Secretary Board of Commissioners for the Care of the Indigent Insane, Carson, Nevada. j2td

Wieland's Park now open; fare 5c.


# A Square Deal!

## No Wildcat! No Stock Manipulation! But An Investment!

How Would You Like to Own An Interest In

## A Gold Mine at Olinghouse

In the White Horse District

## In the Great No. 2 Mine

This mine is now being opened up under the supervision of a competent, experienced and practical mining expert, who is thoroughly familiar with the mines and formation of this district, by the

## Texas-Nevada Gold Mining & Milling Co.

Incorporated under the laws of Nevada.

## ....$500,000....

Capitalization; 500,000 Shares, Par Value $1; Non-Assessable; Treasury Stock, 250,000 Shares

### OFFICERS AND DIRECTORS

Dr. D W. Whipple, Houston, Texas, D D Cooley, Houston, Texas; O. M. Pudor, Olinghouse, Nevada, Judge E. R. Dodge, Reno, Nevada.

"The No. 2 Mine" is located 15 minutes from Olinghouse in the very heart of all the richest, producing mines of this rich district, surrounded by the big paying mines of the Springfield-Nevada company. No 2 is the wonder of this camp and all experts and mining men, for it will pan gold on the surface from every one of its 20 acres Free gold specimens, often running thousands of dollars to the ton are constantly being found all over the claim and all the dykes on the property are heavily mineralized. It is an undisputed fact that there is not a claim in this or the entire Goldfield district, that can show the surface gold that No. 2 can show. Three large, well defined, visible ledges of free milling gold ore run through the entire length of the property. There are at least six smaller ones.

ASSAYS recently taken from different parts of the ledges show values from $20 to $550

This mine stands out as one of a few that at its inception has guaranteed deposits of paying gold producing ore!

### ...The Plans of the Company...

It will sink at once a permanent working shaft, 4x8, to a depth of 300 to 400 feet, of which 40 feet have been sunk and timbered in the last two weeks. "Stations" will be established every 75 feet and drifts run into the ledges, commencing at the 100-foot level, where big rich bodies of sulphide ores are positively known to exist. Values will increase with depth and it is the unbiased testimony of the company's mining expert, and all mining engineers agree, that when a depth of 150 to 200 feet will have been reached, sulphide ores of high values will be found in quantities. An old 100-foot shaft on the property discloses now a sulphide ore body that assays $168 in gold and silver. The new shaft will be completed within 4 to 6 months and sufficient ore blocked out to put the mine on a paying basis, and its stock will be worth par In the meantime a tunnel will be driven, crosscutting all the ledges, and the big bodies of free milling ore mined, that can be milled here at Olinghouse for $2 to $2.50 a ton.

It is the intentionof the company to erect a mill of its own on the Truckee River as soon as the lower sulphile ores have been reached and blocked out—and mill its own ores, at a cost of not exceeding one dollar a ton

**It is a great big proposition, and will prove an early dividend payer for all shareholders. We honestly believe that No. 2 is one of the best mines—not a mere prospect—in this wonderful camp and no stone will be left unturned to make a big mine of this property.**

This company also owns two joining claims, the "Mabelle" and the "Emily T" in Tiger Canyon near White Horse.

These claims are within 1500 feet of the great "Ingalls Strike." Assays from the Maybelle run from $20 to $86 per ton at the grass roots.

### ...The Management...

Is in the hands of successful, reliable and prominent business men of Houston, Texas and Reno, Nevada, who thought enough of the proposition to put up their money, before asking the public to put up a cent. An honest, economical, practical and up-to-date management of the company and its affairs is vouched for. **Monthly reports will be issued to all stockholders** showing the various phases of the development work as it progresses.

## 50,000 Shares at 25 Cents Per Share

Now Offered For Sale for Development Work

**At This Figure This Stock is a Gift, Considering the Low Capitalization of the Company and Its Splendid Promising Properties.**

It is not believed that much time will elapse before this entire allotment will be fully subscribed. Unless all signs fail this stock will be worth par within a very short time and will be on a dividend paying bassis in less than eight months. For full information address

## O. M. PUDOR, Secretary

Olinghouse, Washoe County, Nevada

## THE RIVERSIDE HOTEL

H. J. GOSSE

The only strictly first-class hotel in the State of Nevada. Large, sunny and elegantly furnished rooms. Electric lights, hot and cold water and return call bells. Electric elevator. All outside rooms Dining room of comfort Unexcelled table. Situated on the banks of the Truckee river away from the city's noise

SOUTH VIRGINIA STREET
RENO, NEVADA

## THE OWL BAR...

WILLIAMS & BERGMAN, PROPRIETORS
Kellogg Whisky. Everything First Class
VIRGINIA STREET, RENO...

## DONNELS & STEINMETZ...

Corner Second and Sierra Streets
Reno, Nevada...

Deal in Furniture that will stand the rigor of Nevada's peculiar climate. Let them figure on furnishing your house and always be satisfied

Call and Inspect Our New Store

## Reno Mill & Lumber Co.

Telephone Main 105

LUMBER AND BUILDING MATERIAL
ALL CLASSES OF FINE MILL WORK
East Fourth St. Reno, Nevada

## I'LL HAUL ANYTHING

From a Grip to a Piano and Solicit a Share of the Business From My Former Patrons

JOS. R. EASON
Arcade Hotel Phone Main 234


NEWSPAPER ARCHIVE® NEWSPAPER ARCHIVE®

Growing in popularity every day—the daily demonstrations of the merits of Ricker's toilet requisites by a lady beauty expert of New York.

RENO CARSON **Gray, Reid, Wright, Co.** Phone... Main 168

There will be a concert at this store Monday evening from 8 until 10 p. m. This store will remain closed all day July 4th.

# Buster Brown Blue Ribbon Shoes for Boys and Girls

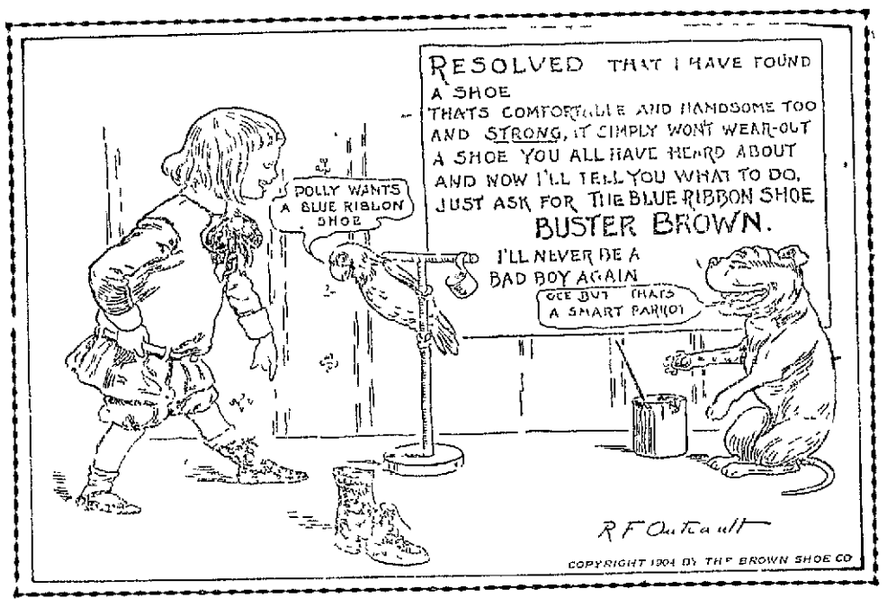


WE have just added to our already strong line of Boys' and Misses' Shoes, the famous Buster Brown line of Blue Ribbon Shoes made by the Brown Shoe Company of St. Louis, Mo. Buster Brown shoes are made of the best vici kid, box calf and Corono patent colt leathers on the very latest and most approved lasts for children. One pair of these shoes will convtnce the most skeptical parent that the combination of good leather, good workmanship and good sense found in these shoes produces results not to be found in any other line.

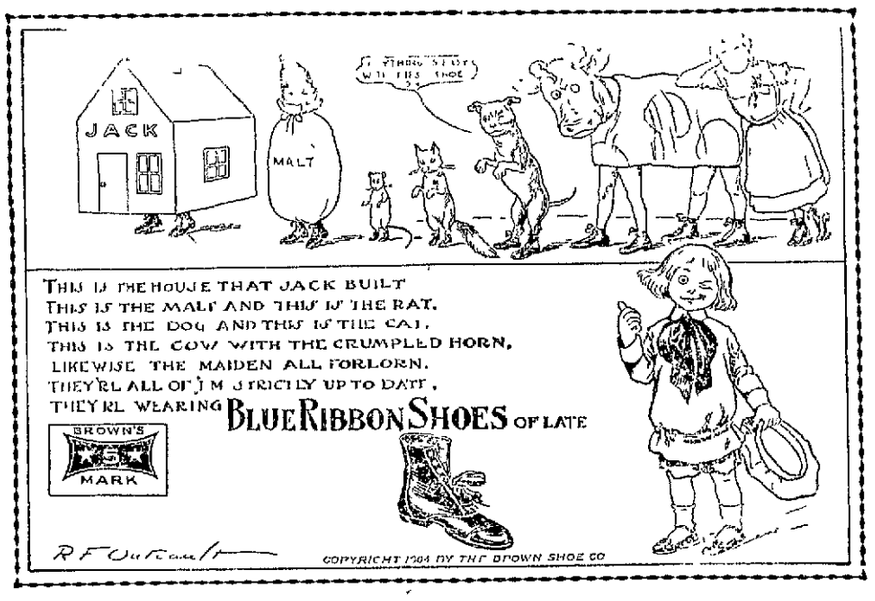


## Ladies' Ready-Made Clothing for Carnival Wear

The lady residents of Reno already know that they can secure the newest and best for less money at this store than at any other and the lady visitors now in Reno will also find this to be true if they will only visit our Ladies' Ready to Wear Department. It is the values we give in well-made, stylish, service-giving garments that has made this store Reno's headquarters for women's wear. When you want the finest garments in the latest styles at the cheapest prices—here's where to come for them

### JAP SILK WAISTS

There is no garment so popular for summer wear as the Jap silk waists They are neat, smart, dainty, comfortable and easily kept clean Our assortment of them is complete in the latest styles for every day wear or for elaborate dress occasions The prices range from $2 50 to $12.50.

### SILK SHIRT WAISTS

Besides our regular stock of these popular garments we are offering a sample line which we a few days ago received. They are beautifully made of chiffon taffeta in the new chemisette and suspender effects in all shades, no two garments alike and are marked much below their actual worth Price $10 00, $11.95, $18.00 and $20.00.

### WASHABLE GARMENTS

Ladies' white lawn suits daintily trimmed with embroidery, $4.00
Linen colored wash skirts at $1.50.
Genuine linen wash skirts, plain, or lace trimmed at $3 and $3 50
White pique wash skirts either plain or full plaited at $3 and $4

### SAMPLE WALKING SKIRTS

High grade walking skirts, made of summer weight voiles, Panamas, cheviots, cravenettes and fancy mixtures, graceful in shape, perfect in hang and carefully tailored in the latest styles. Price $7.50, to $18.00

## An Invitation

WE invite all persons visiting Reno during the Carnival to visit this store whenever you feel tired and desire a cool place in which to rest. We do not expect you to make any purchase, you are welcome here anyway. We place at your disposal our new ice cream parlors where you may rest and hear selections of the best musical talent in the world played on our talking machines. On Monday night from 8 until 10 o'clock another concert will be given at this store by Prof. Kiel's Orchestra.

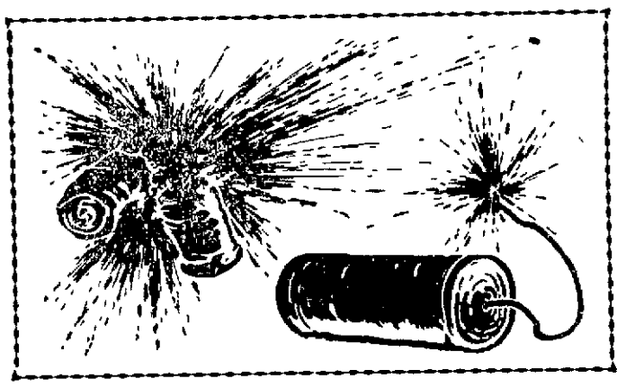

## Specials in Fancy Goods and Ladies' Underwear

BELTS—We have over 100 new styles in ladies fine silk belts in all colors and have placed them on sale this week in 4 lots at about half what they usually sell for.

LOT I consists of many styles of silk taffeta belts in a large assortment of colors. Regular 25c to 50c Special 15c to 35c.

LOT II consists of taffeta and peau de sole belts with or without the girdle back perfect fitting. Regular 50c and $1 00. Special 40c to 65c

LOT III consists of regular $1 50 black taffeta belts, tucked or shirred, in different widths. Special 75c.

LOT IV consists of regular $2.00 and $2 50 belts some in two shades of taffeta others in plain black taffeta. Special $1.00 to $1.50

Washable belts in plain or embroidered duck, with or without the suspender effect. Price 25c to 50c

INFANTS' LAWN BONNETS—Daintily trimmed with lace and embroidery at half price.

GLOVES—The reliable Kayser silk gloves, with double woven tips in a large assortment of colors. Price 50c, $1.00 and $1.50. English lisle gloves in black and white Price 25c and 50c.

MUSLIN UNDERWEAR—We have lately received a new shipment of beautiful muslin underwear consisting of gowns, skirts, corset covers, drawers and chemise, well made and elaborately trimmed with lace and insertion, and have marked them at very reasonable prices

KNIT UNDERWEAR—Our stock of knit summer weight underwear is complete and the values we offer are unusual ones.

HOSIERY—A fine value in black cotton hosiery, either plain or in all-over lace effect. Price 12½c and 17c per pair.

Ladies' fancy lace hosiery in new blue, black, white and champagne Price 25c a pair.

Ladies' plain black lisle hose, very elastic and durable Price 50c a pair.

# You Will Look Your Best in One of Our Stylish Summer Suits

AND who is there who doesn't want to look his best during this great Carnival celebration when the town is full of people dressed in holiday attire. Our outing suits are ideal clothes to wear upon such occasions because they have style, dressiness and comfort combined. The quality of materials is the best and there is an individuality of style about them which distinguishes them from the ordinary sort. Come in and try on one of your size suits and you will agree with us that you couldn't get a more perfect fit or a better suit anywhere at the same price.

### $7.50 to $15.00 Buys

A very smart Summer Outing Suit, single or double breasted, made from light weight wool crashes, homespuns, worsteds and flannels in neat patterns. A very superior suit at the price, $7.50 to $15.

### $17.50 to $22.50 Buys

A Fine Outing Suit consisting of coat and trousers, made from the very best qualities of tropical weight wool crashes, soft flannels, cheviots and tweeds in homespun effects and worsteds in a great variety of striped, checked and plain patterns in light and medium shadings. These are equal to any $25 suits you have ever seen.

### $15 and $20 Buys

A single or double breasted Blue Serge Suit, made of extra fine soft finished American serge, hand tailored in all vital parts and guaranteed positively fast color. You'd pay from $2.50 to $5 00 more for the same quality suits elsewhere

## Men's Furnishings for Summer Wear

We have a complete stock of Summer Furnishings which will add to your comfort and good appearance at prices to suit your pocket books

### GOLF SHIRTS

A strong line of golf shirts made of fine madras and oxford cloth and French chambray in handsome striped, dotted and plain and fancy patterns with either attached or separate cuffs. A large variety to select from. Price $1.25, $1.50 and $2.00.

Good quality of golf shirts, made of French percales and madras fabrics in pretty patterns, cuffs to match. Price 50c, 75c and $1.00

### MISCELLANEOUS

We have a splendid assortment of men's fine neckwear in the newest styles—four-in-hands in the new widths, windsors in pretty patterns and shades and bows and string ties in great variety. Price 25c and 50c.

Men's belts in the new widths and all popular leathers Price 35c to $2.00.

Fine Panama and straw hats in the latest shapes are here ready for your inspection marked at reasonable prices.

### UNDERWEAR

Men's lace ribbed balbriggan underwear. Price 25c garment.

Men's close fitting derby and lace ribbed underwear in white, black, blue and tan, 50c garment

Men's balbriggan underwear in brown and natural colors at $1.00 garment.

Men's mercerized underwear in plain colors and stripes, close fitting and elastic. Price $1.25 and $1.50 garment.

NewspaperARCHIVE® NewspaperARCHIVE®

# SPARKS DEPARTMENT

## SPECIAL OFFICERS FOR THIS CITY

Hugh Swaney and G. Larsen Appointed to Serve on the Police oFrce During Carnival Week

The appointment of Hugh Swaney and G. A. Larsen as special policemen has been confirmed by the city council. The appointments were made by Chief Pollock.

These officers will be on duty for a limited time during the carnival week. Their appointment was considered a necessity owing to the large number of hard characters who will drift into the city.

One robbery has already occurred since the carnival opened and each night the police officers are called o some part of the city to look after some presumed crook.

The council has deemed it necessary to take precautions against fire and have issued an edict prohibiting the use of fireworks inside the city limits

## NEW ENTERPRISE IN OPERATION

Among the recent additions to the city is the Wieland Park and Beer Garden, situated at the extreme western portion of the city. It has just been completed by the owners of the Wieland Bottling Works and the only establishment of its kind in this section of the country.

The building contains a first class bar and lunch counter and is fitted up in fine style. Situate on the line of the electric road, it occupies a position of great convenience to the traveling public.

### Home From National Convention

J. S. Neff returned yesterday from Milwaukee, Wis., where he went as a delegate from Reno to the national convention of the Modern Woodmen of the World. Mr. Neff took an active part in the work of the convention and reports having had a pleasant trip.

Among the important changes made was one fixing an insurance rate for railroad men and those engaged in mining. Another law was passed allowing persons engaged in selling liquors in unbroken packages to become members. President Roosevelt spoke in high terms of the order, pronouncing it the greatest insurance order in the world. President Roosevelt joined the order during the convention.

### Main Will Be Completed

The twelve inch pipe for the Reno Water, Power and Light Company's water system for this city has arrived and the work of laying the main will be completed at once.


**Five Thousand Acres of the Finest Land in the World for Sale**

We have decided to open for settlement our large tract of land lying in Prosser and Spanish Spring Valley, Washoe county, a distance of from three to ten miles from Reno.

The first 2500 acres we will sell at $40 per acre. The purchaser to pay $20 per acre, as a first payment, receiving the deed for the property, the balance of $20 per acre to be paid at the convenience of the purchaser. We to give a bond guaranteeing to furnish water for the lands. The money to be paid as a first payment on said lands will be used in the eniarging and extending of our ditch line to said property.

The balance of the land will be sold at $60 per acre under the same terms. For further information inquire at the office of the Reno, Power, Light & Water Company or to P. L. Flanigan,


### Notice to Owners of Dogs

All persons owning dogs within the city of Reno are hereby notified to procure the proper dog license from the city clerk. All dogs hereafter found running at large will be captured and killed after being held twenty-four hours, unless such license is paid.

By order of the City Council.

ju29w H. E. CHRISTIE, City Clerk.

### Woodmen, Attention

All members of the Woodmen of the World are requested to meet at Harmony hall Sunday afternoon at 1 o'clock for the purpose of attending the funeral of our deceased neighbor, the late George E. Frank of Floriston Camp.

jy1t2 J. GULLING, Clerk.

Meals will be served during the carnival at the convent, 208 Walnut street, by the Catholic ladies for the benefit of the Dominican Sisters. Price 50 cents a meal. ju29td


**J. M. Bello & Co. make the best tamales in town. 111 Virginia Street. Phone Red 264.**

**Wiley B. Allen Peerless Knabe pianos**


## FINED FOR USING BAD LANGUAGE

C. A. ICemons Pleads Guilty to a Charge of Disturbing the Peace and Pays a Five-Dollar Fine

C. A. Clemons pleaded guilty yesterday to a charge of disturbing the peace and was fined $5 by Judge Pollock. The complaint was made by Mrs. Kelley of this city.

Clemons and Mrs. Kelley had some trouble over a bakery bill and Clemons used abusive language to Mrs. Kelley. Mrs. Kelley then caused his arrest with the above result.

B. McCoy, a pipe fitter in the employ of the Southern Pacific Company, was arrested yesterday on the charge of assault and battery. He pleaded not guilty and the case was set for trial on Wednesday next.

The charge was made by C. A. Clemons. The affray took place in the bakery belonging to Clemons, immediately after the trouble between Mrs. Kelley and Clemons occurred. McCoy is alleged to have attacked Clemons and to have beaten him up considerably.

## A LARGE CROWD AT LAST NIGHT'S DANCE

The dance given last night under the auspices of the Good Time Club was one of the most successful ever given by that organization. The hall was crowded until a late hour bya crowd of merry dancers.

The club has installed a number of electric fans for the comfort of their guests and they were used with a good result last evening.

The music for the occasion was furnished by Merrill's orchestra and proved all that could be desired in that line. During the evening refreshments were served by the ladies. They were liberally partaken of by the dancers.

Hot noon lunch at Becker's 15 cents tf

## Too Late to Classify


FOR RENT—Tree furnished rooms for light housekeeping. 313 Maple. jy1w

FOUND—A champagne colored alpaca Russian blouse jacket. Owner can have the same by identifying property and paying for this ad at the Journal office. ju30w

LOST—Out of an automobile, a tool box and tools. Finder return to the Reno Automobile and Cycle Company, 306 N. Virginia street and receive reward. ju30w

FOR RENT—One furnished sunny room, with electric light; gentleman preferred. 614 N. Virginia. jy2w

GIRL or woman wanted for general housework. Three in family; no washing. Apply 303 Elm street. jy2w

LOST—A baby's gold chain bracelet with padlock, initial B; valued as a keepsake. Return to Journal. jy4dh

FOR RENT—A furnished front room at 506 South Center street. ju2w

DINNER—50c; a fine dinner will be served for 50 cents on Monday and Tuesday at the Methodist church, Sierra street, near First; first class cooks; attentive waiters; don't miss it. jy2td

FOR SALE—The Wellman ranch of over thirty acres, with water right; one mile west of Reno; on the Truckee river. Apply to A. C. Magnus, 305 Rock street. jy2m

MRS. BLASDEL, teacher of piano, will remain in town for the summer and will accept pupils for a summer course in music. jy2w

WANTED—Person to call on retail trade for manufacturing house; local territory; salary $25, paid weekly; expense money advanced; previous experience unnecessary. American House, Star building, Chicago. jy2t1

HALE'S Transfer and Storage Company, packers and shippers; baggage and household goods moved and stored; furniture repairing, upholstering and mattress making a specialty; second hand goods of all kinds bought and sold; store and shop, 812 North Virginia street; phone main 650. Branch office, M. Frank & Co., 235 Virginia street; phone main 693. Hale & Kelly, proprietors. m6tf

WINDOW CLEANING

BEST IN RENO—Window and house cleaning. Sam Polano Co. Phone main 724. Residence 309 Church lane. Office, 116 Vir ginia. ju2m


## BRIEF MENTION OF PASSING PUBLIC

Those Who Come and Those Who Go to and From the Railroad Town.

W. L. Smith made a business trip to Reno yesterday.

Mrs. D. Wettmore spent yesterday with frinds in Reno.

Miss Edna Fitzgerald was visiting friends in Reno yesterday.

Mrs. George Abbay was the guest of her Reno friends yesterday.

Miss Lulu Culp of Carson is spending a few days with friends in Sparks.

Judge Packard of Reno was called to this city yesterday on business.

Charles W. Kay was transacting business at the county seat yesterday.

Mr. and Mrs. W. P. Baker were among yesterday's visitors to Reno.

Mrs. L. S. Pratt and daughter of Sacramento are visiting friends in this city.

## WITH THE PEOPLE OF THE CHURCHES

The regular services of the Baptist church will be held today under the direction of Rev. Webster. Morning services will take place at 11 o'clock and the evening sermon will be preached at 7:30. Sunday school will be held at 10 a. m. and Young People's meeting will take place at 6:30 p. m. The public is cordially invited to attend.

The regular services of the Episcopal church will be held today in Engineer's hall under the direction of Rev. Bellam. The public will be cordially welcomed at the services.

### Resigned His Position

M. Poll, who has been employed as machinist in the shops at this place for some time past has resigned his position. He departed for Los Angeles yesterday, where he will accept a position in the machine shops in that city.


**COAL**

ROCK SPRINGS AND CASTLE GATE

Full Weight Guaranteed and Screened Leave Orders at Wieland's Agency. Ralston St., near Third St. R. R. Track

O. G. BENSCHUETZ

Wholesale Dealer, Reno, Nevada

Telephone Main 551

**Get a New Dress for Your Horse...**

Our new stock of harness and fittings is now here. Drop in and see it.

LENT & HANSON

We are headquarters for Ham, Bacon and Lard.

**WHY?**

Should you go to a grocery for Ham, Bacon or Lard. We can give you lard, kettle rendered, a pure article, at the came price that you will pay elsewhere for a packing house product.

Give us a trial order and be convinced.

**RENO MEAT CO.**

Reno and Truckee Markets.

When the quivering July air is all a-hum with sizzling heat and your parched and blistered tongue cleaves to the roof of your mouth, powerless to rebuke the idiot, who wants to know "if it is hot enough for you?" isn't the sensation of a cool, refreshing draught of palate tickling beer trickling slowly down your dusty thirsty throat the most delightful thing imagineable? Better order your Fourth of July supply of our Sierra Beer.

RENO BREWING COMPANY

**$50 Bike Free**

CARR & ELLIOTT ENTER THE GAME

Commencing June 6th, 1905, we will give away a $50 Relay Flyer Bicycle every 30 days, the first drawing to take place on July 15th, 1905. We give a numbered ticket with every 25c purchase, or repairing of any kind, renting or money paid on account. The Bicycles that we will give away through the year are our own makefi and are of the highest grade, fully guaranteed for one year.

Our drawing will be public and well advertised one week in advance, tickets sent with mail orders.

**Carr & Elliott**

RENO, NEVADA

**SOLID COMFORT**

is all the more appreciated if that bottle of good old

JESSE MOORE WHISKEY

is by your side.

FOR SALE AT ALL FIRST CLASS PLACES

**Shirt Waists...**

One third less than regular price.

**SOL LEVY'S**

Phone Main 736 205 Virginia St.

**BUFFALO BEER**

Corner Third and Ralston Streets Phone Main 273

BRITT & RHEUDE, Sole Agts. State of Nevada

Cook's Springs Mineral Water, Siphon and Carbonated Beverages of all kinds. Phone Orders Receive Prompt Attention

While Visiting the Carnival try a pair of...

**Sorosis ..Shoes..**

**Cleator-Dexter Co.**

**Hot Weather Is Here....**

You need a hot weather coat; we have coats and vests in alpaca of different shades.

AT

**H. LETER'S**

THE CLOTHIER

12 Commercial Row Reno, Nevada

**Excursions To Lake Tahoe**

VIA

SOUTHERN PACIFIC

**Only Two Hours Ride From Reno.**

The Southern Pacific Co., will run special excursion trains from Reno on Sundays July 23d and August 20th, at 7:00 a. m. and returning at 6:00 in the evening.

Excursion rate Reno to Tahoe City and return $2.25. Passengers desiring to take a trip around the lake in the palatial steamer "Tahoe" may do so at an additionial expense of $1.00.

Do not fail to embrace these opportunities to visit the Switzerland of America.

The excursions will be limited to 200 persons, hence secure your tickets early.

**Walstab's New Hotel**

Now open and ready for business. One of the finest places on the Pacific Coast. Handsomely furnished throughout. The Dining Room is in conformity with the entire establishment and will be maintained in a first class manner. The Finest Billard Rooms and Bowling Alley on the Pacific Coast are also maintained. In fact, this place is built for the comfort of railroad men and the general public. Rates reasonable and courteous treatment assured.

**Chas. Walstab, Prop. Sparks, Nev.**

Harriman Street, Opp site Round House, O'Sullivan Tract

**Nevada Meat Company**

Manufacturers of Lawn Fertilizers, Meat Meal for Hogs and Poultry. Ground Bone Meal for Poultry.

Cor. Alameda and Fourth Streets

RENO, NEVADA Write for Particulars

**HAZEN TO FALLON**

TWO & ONE-HALF HOURS

Bailey & Coltrin's New Stage Line

Stage meets No. 6 at Hazen. Good, Comfortable Coaches, Good Stock and Trips Made Daily

FARE $1.50

**Thieves Break Into a Home....**

But who would go without a home for this reason? We will sell you a home ready made; sell you a lot on which to build a home, or sell you a lot and build you a home. Loans negotiated

CALL AND SEE US

J. C. Woodard, Arch. W. W. McGrath
J. L. Elder

WOODARD, ELDER & McGRATH
Real Estate and Insurance
Office, Rooms 8 and 9 Thoma-Bigelow Building. Phone Main 557


NEWSPAPERARCHIVE® NEWSPAPERARCHIVE®

# HART AND ROOT ARE TRAINED TO HOUR FOR BATTLE

## Jack Root Will Fight Every Inch of the Way to Fame, Glory and American Dollars

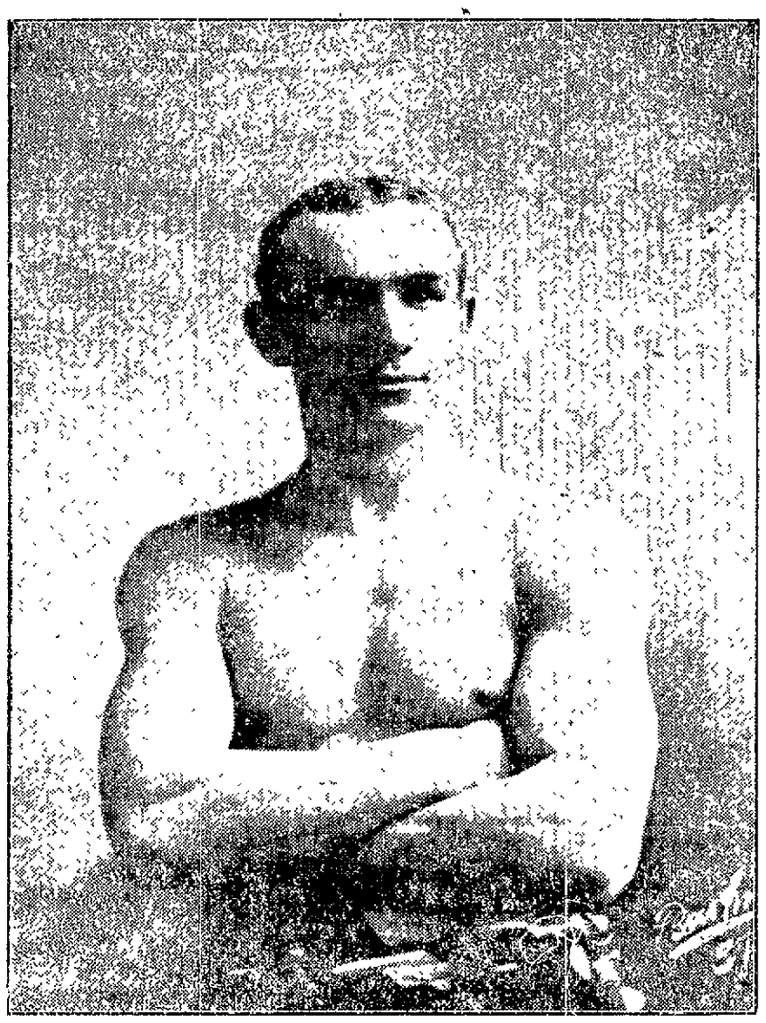

JACK ROOT

### Jack Root's Statement

"YOU can say for me that I am going to win Monday's fight. I will fight every inch of the way, and I expect to win between eight and twenty rounds. If the fight goes as it did when I fought Hart before I will win in less than ten rounds. I realie that Marvin Hart has improved since then, that he is a conscientious and hard rough fighter, and I shall enter the ring prepared to make the kind of a fight that will win the money.

"I can say in all candor that I was never faster or better in my life. For twenty-one days I have climbed the mountains and boxed from three to ten rounds a day with good hard men, and I am in shape to make either a long or a short fight of it.

"Yes, this is my first finish fight. Indeed it is the first that has been pulled off since Corbett and Fitzsimmons fought at Carson. My wind was never better and I am glad of the opportunity to get into the ring and make a finish fight."

EDITED BY DICK DEAN

## HEAVYWEIGHT FIGHTERS BOTH CONFIDENT OF VICTORY

### Root and Hart Have Put Finishing Touches on Training, and Await the Sound of the Gong

No lusty limbed gladiators of ancient Rome ever battled for the laurel leaves of victory, who were finer specimens of virgorous manhood than Marvin Hart and Jack Root.

These two young men, trained to the hour, upon the eve of battle both confident of victory, present an interesting problem, which the numerous sporting men who are now in the city are trying to solve and many of them are backing their opinions with their coin.

When the men respond to the gong tomorrow afternoon they will be truly fit for the fray. Each has a large following and from the unbiased view point, it looks like anybody's fight.

Root arrived here yesterday morning fresh from his four weeks of training near Ogden and a select few saw him at his gymnasium work at Wheelmen's hall yesterday afternoon. The Chicago man is fast. He is strong and has a punch that worked on the punching bag, looks fully as effective as any delivered by his opponent from the Blue Grass state.

Root is lighter by twenty pounds than Hart, but what he lacks in weight he certainly makes up in speed. He strips as a well trained athlete. His shoulders are muscled and the sinews of his arms and legs are like whipcords. He has no ounce of superfluous flesh upon his agile frame. He is truly speaking trained to a fine point. His footwork is great and he is as quick as a cat and one has but to see him to appreciate the perfection to which the body of man may be brought. Root is fifteen inches larger around the chest than he is about the waist.

MEN EXCHANGE COURTESIES

When Root arrived Marvin Hart sent word to him that he was perfectly welcome to the use of the gymnasium during the hours which had been set aside for his training program. The Chicago man, glad of the opportunity after his twenty-four hour ride on the train to get out and limber up his muscles, spent two hours at hard work during the afternoon. He then went to the hotel, where he renewed acquaintances with Jeffries and a number of ring followers who are in the city.

HART IN GREAT SHAPE

The big Kentuckian, with his trainers, aside from a short spin on the road today, have completed their preparations for the fight. Hart's eye and skin are as clear as fresh air and exercise will make them. During the last five days he has developed a great deal of speed, indeed particular attention has been paid to the boxing feature of his program. McCormick stated yesterday that he expected that Hart would win the fight within a few rounds as he is in shape to set a whirlwind pace. It may be said that any one who sees the fight Monday will get their money's worth, as both the participatnts are noted as aggressive mix it up fighters.

WILL NOT RETIRE

When the Root-Hart match was made the eastern papers announced a statement from Root saying that if he won the championship he would retire at the end of the year. Root yesterday repudiated the statement with the observation that his victory would place him in a position to defend the title for some time and that he would remain in the ring as long as he was able to defend the title.

Marvin Hart declares that he will fight all of them if he is successful in Monday's fight.

"I don't know just where the fights will come from," said Hart, discussing the matter yesterday, "as I have already beaten all the big ones, but time will bring new men into the business, and there will be plenty of work for a champion to look after in the future."

ROOT HAS HIS OWN GLOVES

Lou Houseman, manager for Root, yesterday submitted a pair of gloves owned by his man for the inspection of the officers of the club. Hart consented to Root wearing his own gloves and the padded mitts were locked in the safe at the Golden Hotel and will not be touched until the day of the fight, when they will be submitted to Referee Jeffries for his inspection and approval.

ABOUT THE ARTICLES

The men agree to be at the ringside at 2 o'clock on Monday afternoon and fight for 35 and 65 per cent of the $5000 purse offered by the club, or $1750 to the losser and $3250 to the winner. Jeffries has been agreed upon by Houseman and McCormick as referee for the fight. Lou Houseman will hold the watch for Root and Albert Updike will officiate for Hart. Both men will wear light bandages on their hands and fight with five ounce gloves. The fight will be to a finish under Marquis of Queenbury rules, which call for three minute rounds with one minute rests and ten counts down to constiute a knockout.

SHORTELL TIMEKEEPER

Frank Shortell, superintendent of the Nevada, Tonopah and Goldfield Mining and Development Company, will probably officiate as official timekeeper. In response to an invitation to act in this capacity Mr. Shortell yesterday wired the officers of the club stating that he would accept the offer and would be here on the morning of the fight.

DOORS TO OPEN EARLY

The club management announces that the doors to the amphitheatre will be opened before noon. All the employes will be at the amphitheatre at 11 o'clock. The ushers have been thoroughly drilled and the crowd will

(Continued on Page Seven)

## Marvin Hart to Defend Championship Against All Comers, and Speaks of His Victory as Certain

MARVIN HART

### Marvin Hart's Statement

"I REALIZE that much depends upon Monday's fight. If I win the title goes to me and I will have the opportunity of showing my friends that I am well able to protect it. When Root beat me before it was in the early days of my ring career, in Root's home town. At that time I knew but little of the game, and I believe that the worst I should have had was a draw.

"Root is, I know, a good clever man; indeed he has always been regarded as one of the fastest fighters in the business. He is fast and strong, but I know I can beat him. How short or how long the fight will be I cannot say. I intend to go after him right from the start and win the title and the money.

"I am in the finest condition possible. My training program has been carefully carried out and I am in shape to make the fight of my life. I never felt better or stronger and I am out to win as quick as the work can be done.

## TODAY'S BIG RELAY RACE

AL LIVINGSTON
President Reno Athletic Club

Never has interest in a relay race been so intense as that manifested in the outcome of the match between the Garden City Wheelmen and the Reno Wheelmen for the coast championship, to take place here at 2 o'clock this afternoon. Never was the result so much in doubt, for the Reno boys realize now more than ever before that they have the race of their lives.

Nearly all of yesterday was spent by the San Jose boys at the fair grounds. They are in the pink of condition and are making fast time. On the other hand the Reno team is better now than at any time during the season and a close race is looked for. Cars will be run at frequent intervals and a plentiful supply of busses will be in commission. The race will start promptly at 2 o'clock.

An effort is being made to have Champion Jeffries start the race. At any rate himself and all other pugilistic celebrities now in Reno will be there.

"Yes, I think it will be a good fight," said James J. Jeffries in discussing the fight yesterday. "Hart and Root are both good men. Root has the best of it on cleverness, while Hart is a good and sturdy fighter, and will go the whole route. The fight should be a very satisfactory contest, as both the participants are apparently in the pink of condition, and there will no doubt be some fast work. It is a hard matter to pick a winner. Monday will tell the tale. As it is to be a battle to a finish there will be but little for a referee to do aside from directing the men in the ring and declaring a winner when the knockout comes."

JAMES J. JEFFRIES
Undefeated Champion, and Referee of Root-Hart Fight

Jeffries occupies a position unique in the annals of the prize ring. He sprang from obscurity of the boiler shop into the limelight of the prize ring, and before he is 30 years of age he retires from the ring with the distinction of having never been beaten, and with the title of champion of the heavyweight division of fighters.

Jeffries held the title of champion six years, having won the premier honors of his class in 1899, when he knocked out Robert Fitzsimmons at Coney Island in 11 rounds. His first fight of any consequence was with Gus Ruhlin two years previous, followed by his fight with Choynski.

During the last few years Jeffries made a small fortune traveling with a theatrical company. Last year his profits from this venture amounted to $30,000.

## PENNANT GAME TODAY

The Winnemucca baseball team arrived last evening and will this morning at 11 o'clock play the first of a series of three games with the Overland team of Reno, to determine the state championship. The boys from the eastern part of the state are in fine fettle and spirits and will go onto the diamond today with the avowed intention of scalping nine young men who compose the Overland team. The lineup of the teams are as follows:

Overlands, J. Cameron, short; Bridges, center; Everett, right; Crate, catcher; Ferrel, third; Sooy, left; Frazer, first; Westall, pitcher; Mozingo, second; Davis, substitute.

Winnemucca—J. T. Dunn, short; Smith, center; Baker, right; Sanford, catcher; Nesden, third; Gilmartin, left; Browning, first; Peters, pitcher; Ewing, second; Belores, substitute.

The other two games of the series will be played at 11 o'clock Monday and at 2 p. m. Tuesday of next week.

JOSEPH P. EGAN,
Secretary of Reno Athletic Club

### JACK ROOT'S RECORD

| | | |
|---|---|---|
| **1899—** | | |
| Tom Casey | K | 1 |
| Reddy Brennan | K | 4 |
| Tom Burke | K | 7 |
| Jack Gorman | K | 2 |
| Fred Grant | K | 3 |
| John Banks | K | 1 |
| Tom Casey | K | 1 |
| Billy Stift | W | 6 |
| Frank Craig | W | 6 |
| lee Greggains | K | 7 |
| **1900—** | | |
| Jack Hammond | K | 2 |
| Ed Denfrass | K | 4 |
| Dan Creedon | K | 1 |
| Dick O'Brien | K | 3 |
| Joe Ashley | K | 2 |
| Tommy West | W | 6 |
| Dick O'Brien | W | 6 |
| Tommy Ryan | D | 6 |
| **1901—** | | |
| Jan. 18—George Byers | K | 9 |
| June 28—Kid Carter | WF | 15 |
| Oct. 30—Aust. Jim Ryan | K | 2 |
| **1902—** | | |
| Jan. 31—Geo. Gardiner | WF | 7 |
| April 26—Billy Stift | K | 2 |
| Aug. 18—Geo. Gardiner | Kby | 17 |
| Oct. 27—Kid Carter | W | 6 |
| Nov. 10—Marvin Hart | W | 6 |
| **1903—** | | |
| April 22—Kid McCoy | W | 10 |
| July 4—Geo. Gardiner | L | 12 |
| Nov. 26—Jim Flynn | W | 8 |
| **1904—** | | |
| Feb. 5—John Willie | W | 6 |
| May 2—Geo. Gardiner | W | 6 |
| Nov. 23—Tommy Ryan | No D | 4 |
| Dec. 5—John Willie | WF | 5 |

K—Won by knockout. W—Won decision. WF—Won on foul. D—Draw. No D—No decision. L—Lost decision. Kby—Knocked out by.

### MARVIN HART'S RECORD

| | | |
|---|---|---|
| **1900—** | | |
| Jan. 17—W. Schiller | K | 4 |
| Feb. 12—W. Schiller | K | 6 |
| April 2—C. Meisner | K | 1 |
| May 10—Tom Williams | K | 2 |
| June 10—Louis Seifker | K | 8 |
| June 26—Harry Rogers | K | 14 |
| Aug. 13—Kid Hubert | WF | 7 |
| Oct. 12—Kid Hubert | K | 7 |
| Dec. 12—Peter Trainor | K | 17 |
| **1901—** | | |
| Jan. 14—Al Weinig | K | 11 |
| Feb. 25—James Ryan | K | 8 |
| Mar. 29—Tommy West | K | 16 |
| May 24—Dan Creedon | K | 6 |
| Nov. 1—Jack Beauscholte | K | 10 |
| Dec. 17—Billy Hanrahan | Kby | 1 |
| **1902—** | | |
| Jan. 20—Billy Stift | K | 3 |
| April 7—Dick O'Brien | K | 3 |
| May 3—Kid Carter | K | 9 |
| Aug. 18—Billy Stift | W | 6 |
| Oct. 16—Kid Carter | No D | 6 |
| Nov. 10—Jack Root | L | 6 |
| Nov. 19—Jack O'Brien | No D | 6 |
| **1903—** | | |
| April 2—Jack Bonner | WF | 4 |
| May 5—Jack O'Brien | No D | 6 |
| May 13—Geo. Gardiner | L | 12 |
| Nov. 16—Joe Choynski | No D | 6 |
| Dec. 1—Kid Carter | W | 15 |
| **1904—** | | |
| Jan. 5—George Gardiner | D | 15 |
| Jan. 25—John Willie | D | 6 |
| Mar. 16—Sandy Ferguson | W | 20 |
| April 19—Gus Ruhlin | No D | 6 |
| May 20—Gus Ruhlin | D | 12 |
| **1905—** | | |
| March 28—Jack Johnson | W | 20 |

K—Won by knockout. W—Won decision. WF—Won on foul. D—Draw. No D—No decision. L—Lost decision. Kby—Knocked out by.

NEWSPAPERARCHIVE®
NEWSPAPERARCHIVE®

# VAQUEROS HAVE THEIR INNING

## Horse Races, Steer Tying and Other Exciting Sports at Track Yesterday

The carnival of sport yesterday proved very interesting It was witnessed by a large and enthusiastic crowd. The day was given up to the cow boys and they reigned supreme until the last event of the day took place

The sports started with a grand parade in the morning. The main thoroughfare of the city was crowded with a throng of interested spectators who expressed their satisfaction and enjoyment of the vaqueros display of horsemanship with vociferant cheering About one hundred people took part in the parade consisting of men and women mounted on spirited horses. They presented a unique and attractive appearance.

After traversing the main streets of the city the calvacade proceeded to the race track where the sporting events of the day were held. A large crowd assembled to witness them They proved to be entirely original and very interesting, each event being closely contested and eliciting the hearty applause of the large crowd.

The first event of the day was the riding contest. It was hotly contested. The horse proved to be very unruly and the contest displayed horsemanship the like of which has never been witnessed before in this city. The first honors of the contest were carried off by W. Calligan E. Halloway was awarded the second prize while the third money went to J McCloud.

The roping contest was also highly exciting and was completed in remarkably quick time. After an exciting and extremely close contest E. Halloway carried away the first prize. Harry Miller was second and L. Mitchell third.

The tilting contest was one of the most interesting features of the day. The young ladies who participated in it displayed an unusual excellence of horsemanship and the spectators were loud in their applause of the achievements of the fair equestrians. Miss Faulkner won the first prize, Miss McNamara second and Miss Bailey third.

The saddle horse race, in which the horses were ridden by their owners, was also a great attraction The horses developed considerable speed and the race was won in the stretch by a narrow margin The horse ridden by Tom Miles came in first, Ben Brundige second and F Legarre third.

The most interesting and amusing feature of the sports of the day was undoubtedly the squaw race. It was something entirely new and was the cause of much merriment among the spectators. Four fat Piute maidens entered the contest mounted upon spirited Indian ponies It was a mile race and the winner, a corpulent native daughter, weighing in the neighborhood of 210 pounds avoirdupois, fell from her mount, as it crossed the finishing line, in an exhausted condition.

From a general point of view the sports were a great success and great credit devolves upon those who had them in charge.

# NATION MOURNS DEATH OF ABLE STATESMAN

Continued From Page One)

John Hay, author and diplomat, was born at Salem, Ind, October 8, 1839, was graduated at Brown University twenty years later and was admitted to the bar in 1861

During the war days he went to Washington, where he acted as assistant secretary to President Lincoln. He was subsequently adjutant and aide de camp. During the progress of the war he gained the title of colonel and assistant adjutant general.

He served as secretary of the legation at Paris from 1865 to 1867 and the was he gained the title of Colonel charge d'affairs.

During 1869 and 1870 he was secretary of the legation at Madrid In 1871 he returned to the United States and became a member of the editorial staff of the New York Tribune. He was a poet of note and his poems, such as "Jim Bludsoe," "Little Breeches," and "Castilian Days Sketches of Spanish Life," became very popular.

When William McKinley was elected President of the United States he was appointed ambassador to Great Britain. In 1898 he became secretary of state.

# TWELVE WORKMEN KILLED AT WARSAW

WARSAW, July 1—Twelve workmen were killed and thirteen wounded Friday night at Breziny. The workmen were in a procession carrying red flags when stopped by infantrymen, who fired a volley into the crowd, dispersing it.

# FIGHTERS NOW READY FOR FRAY

## Both Men Anxious to Begin the Battle for Championship of the World

(Continued From Page Six)

be handled expeditiously. Arrangements have been made with the police department for a special detail of officers to patrol the grounds and building The places of business will for the most part be closed during the hours of the fight, from 1 30 until 4 o'clock.

OBSERVED OF ALL OBSERVED

James J. Jeffries was a very much observed man yesterday. Whenever he made his appearance on the street he was followed by a crowd of men and boys and at the hotel there was a general craning of necks to catch a glimpse of the man who was so big and strong that no opponent could be found who was worthy of his steel

HOUSEMAN IS CONFIDENT

"I have looked over my man in thorough fashion," said Lou Houseman "He came in from the canyon north of Ogden Friday morning in admirable shape and condition. Fretful, naturally, as a well conditioned fighter always is on the eve of a big battle, I did not question him very closely.

"What he needed most after the tortuous ride west was rest and this I accorded him. His trainer, Paddy Mackey, told me that the appetite of my champion was absolutely varacious and that his capacity for work was inordinate. Root, according to Mackey, could not get enough men to work with him In the hands of Root, Mike Schreck the man who whipped Gene Gardiner, appeared as though he were a child. Root twice put the Cincinnati Dutchman down and out for the count during their three weeks' stunt at the Ogden canyon.

"With the arrival of Jeffries my last misgivings, fears and apprehensions are removed. I know that I will get an even break. This is all that I ask for, and all that I expect to get. Jeffries, the grandest man that ever stepped into a ring, will referee the fight of Monday afternoon. I am content in the conviction that if my man beats Hart that Jeff will acclaim him victor. If he loses against Hart I will go to the man from Louisville, shake him by the hand and try to forget the incident."

ABOUT THE FIGHTERS

Marvin Hart is a native of Kentucky He will be 30 years of age on the 16th of next September. He made his debut in the prize ring the latter part of 1900 Hart was a plumber by trade when he first entered upon his career in the prize ring His first twenty fights in Louisville he won in very short order, and since that time the Louisville sports have been pinning their faith to the townsman and he has never disappointed them His record as will be seen from these columns is a particularly clean one He resides a few miles from Louisville on a farm where he lives with his wife and aged mother.

Root will be 30 years of age next May He is an Austrian by birth and has made a small fortune in the prize ring He owns an interest in several amusement enterprises, and is also interested in a theatre ticket scalping corporations which has several offices in New York and Chicago He owns a row of flats in the central residence portion of Chicago, and in this regard he is different than most of the men who have won fame in the ring, having husbanded his resources. Root was formerly light heavyweight champion of America.

# MAY ORGANIZE A MORMON COLONY

SALT LAKE, Utah, July 1—The Mormon church is making concerted efforts to colonize the Uintah reservation in Utah, which is soon to be opened for settlement.

The bishops of the church are being urged to have Mormons make settlement Registering commenced today

Wiley B. Allen Co., 28 W. Second St.

# MIDDLEMEN NOT NEEDED

## So Says H Bushell in Replying to Anti-Socialist Argument in Utah State Journal

Editor Journal —Noticing your editorial this morning entitled "Cheap Socialist Argument," in which the Utah State Journal stamps a certain socialistic paper as a demagogue, would you please allow me to correct one point in the argument, namely There is one point in the socialistic doctrine which must be clearly understood before entering in any argument, pro or con, namely, "Who don't work shall also not eat" This is the cornerstone on which the pillows of socialistic theory rests Now suppose the brick workers are getting $8 per 1000 bricks instead of $2 Would it not be the same thing with clothing makers, printers, coal miners—in fact any industry? Now then, where is the danger of one class of workers getting too rich? Will not the brick maker have to pay for his groceries, merchandise, in fact for anything he uses to the other worker?

The difference is simple, while under our present system the profit goes to the middle man Under socialism the profit would go to the worker The argument cannot be shaken if based on the principle above named, and the Utah State Journal would do well to study Karl Marks' Capital or any other political economy works before entering the arena, or may be he does know and he tries to throw sand in the public eye Hoping you'll give space to these few lines in your paper, I am respectfully, H. BUSHELL.

Reno, June 30, 1905.

# WILL PRESENT CUP AT THE OPERA-HOUSE

The Pringle Stock Company played to a good house last night at the opera house in a creditable manner the three act farce comedy, "Wanted, a Wife" This popular company close their engagement tonight A big crowd is expected, as the Reno and San Jose Wheelmen's Club will attend in a body and the prize cup will be awarded from the stage to the winner of the fifty-mile relay race.

Munchener Lowenbrau imported German beer on draught at the Palace. m9tf


## The Carnival Spirit Is In The Air...

We are Headquarters for

FUN MAKERS.

NOISE MAKERS.

FIRE CRACKERS and FIRE WORKS.

CONFETTI—The large, soft kind in bright colors, the kind the fun maker insist on having, a big bag for 5c

CONFETTI DUSTERS—Just the thing to use with confetti, fits in the pocket, extra grade bright colored feathers, 2 for 5c.

SERPENTINE—Something different a roll of paper tape when thrown over the crowd tangles people up in the most ridiculous fashion 5 rolls for 5c.

REPEATING TORPEDO CANES—The biggest noise makers going, will shoot a dozen shots without reloading 15c.

BUSTER REPEATING PISTOLS—Shoots fifty times without reloading 35c.

PAPER CAP PISTOLS—5c, 10c, 15c.

MOUNTED CANNON—The fire works will not be complete without one 15c and 35c.

RED, WHITE AND BLUE CANES—With the union label.5c.

MEXICAN HAND CARVED CANES—Something new, 15c.

RETURN BALLS—The white rubber kind with strong rubber returning bands. 10c.

TIN HORNS—You will need these, too. We have all kinds from 5c up.

**Mott's Bazaar**

231 Virginia St. Phone Main 661


# YOURSELF AND OTHER PEOPLE

## Brief Resume of News of a Personal Nature and Otherwise

Will U. Mackey, Mayor of Carson, arrived in Reno last night He will take in the carnival.

Mrs John Rafferty left yesterday for Santa Cruz She intends to spend the summer visiting at the coast health resorts.

William McClure Gotwaldt, city editor of the Carson News, dropped in from the Capital City last night. He is here to visit with his mother and at the same time take in the carnival.

Miss Ethel Chegwidden of Virginia City arrived here yesterday to help celebrate the carnival. She is the guest of Mr. and Mrs. Frank Jenkins.

A lady's peticule containing some small change was picked up on the midway yesterday. It was turned over to Hon. N. W. Roff. The owner can have the property by applying to Mr. Roff

W. C. Black, editor of the Fallon Standard, one of Nevada's newsiest papers, arrived in Reno last evening. He was accompanied by G. W. Likes, a well known resident of Fallon. The gentlemen are here to attend the carnival.

Mr. and Mrs. William Wilson arrived in Reno last evening from Carson. They come on a visit to old friends and also to take in the carnival. Mr. Wilson, until a few months ago was linotypist for the Journal. When his health failed he removed to Carson and is now one of the efficient force on the Carson News.

**Open Air Service at Park.**

Twenty voices will take part in the musical program to be rendered at the patriotic open-air services at the park this evening. Rev. Driver, of the Baptist church will also preach. His subject will be "The National Spirit and Issues" The public is cordially invited to attend these services.

Wiley B. Allen Co., musical merchandise.


**Fine Tailoring and Gent's Furnishing Goods....**

SUITS MADE TO ORDER $22.50 UP.

Cleaning, Pressing and Repairing of Men's Clothes

ORDERS GUARANTEED

**KJELD NELSON**

McKissick Opera House Bldg. 318 N. Sierra St., Reno Phone, Main 835



## Carnival Days...

Are bad days for flies. Look out for rubbish Keep the yard well cleaned up. See that your fire insurance does not run out. In order to make sure, better have us call and see about it. We write the kind of insurance that protects against loss.

**J. A Bonham & Son**

Real Estate and Financial Agents 12 East Second Street. Phone 146.



**T. J. Jones & Son**

Real Estate Insurance Money to Loan

Corner Harriman Ave. and Jackson St SPARKS, NEVADA



Tuesday, July 4th, Closed All Day

## Get Ready For The Fourth...

Not much time remaining for you to complete your arrangements. See the beautiful sheer summer costumes in all kinds of materials in white and colors. All ready-to-wear and made in the newest summer styles. If you want your dress for the Fourth don't delay as our workroom is now overtaxed. No extra charge for alterations and fit guaranteed or money refunded. Prices

**$3.50 to $25.00**

**..Dixie Skirts..**

This celebrated Accordeon Plaited Skirt has had a great run this season, We are showing them in an assortment of colors and materials.

**$3.50 to $5.95**

**..Dotted Swiss Waists..**

Just received by express six different styles of dotted swiss waists. Don't fail to see them.

**Price $3.00 to $6.75**

**..India Silk Waists..**

We have reduced the price on all of our white and black India Silk Waists.

**$4.00 quality now $3.00. $5.00 quality now $5.00.**
**$5.75 quality now $5.00. $6.50 quality now $5.00.**
**$7.50 quality now $6.00. $8.75 quality now $7.00.**

**..New Tan Jackets..**

We have just received two jaunty styles of Short Tan Jackets suitable for these cool evenings. Come and see them

**Price $7.50**

**..Red Silk Gloves..**

100 Red Silk Gloves double tip fingers.

**Reduced to 65c**

**H. FRALEY**

The Only Exclusive Cloak and Suit House In Reno



## Your Carnival Clothes--Have You Bought Them Yet?

You want to feel stylish and comfortable during Reno's big celbration. A Marymont suit will give you that feeling. One of our nobby summer suits will make you feel like a millionaire. You can hardly afford to be without one. Prices $10.00 to $20.00.

Buy a straw hat and be comfortable. We have the Panamas and all other styles ..... Price $1.50 up

A Soft Shirt of the many artistic patterns we have will make you forget the summer's heat..... Price $1 to $2.50

You need these things, and when you get them from us you get your money's worth.

**J. MARYMONT CO.**

Workingmen's Friend Store, 211 Center St.



## Special Rate to Eastern Points

VIA THE

**Southern Pacific**

Round Trip Tickets between Reno and points hereinafter mentioned will be sold May 27th, 28th, and 29th; June 12th, to 17th inclusive, and 25th to 30th inclusive, July 4th, 5th, 6th, 24th, and 26th to—

| | | | |
|---|---|---|---|
| Washington, D. C. | $107.00 | St. Paul, Minn | $70 00 |
| Baltimore, Md. | 107.00 | Minneapolis, Minn | 70.00 |
| Philadelphia, Pa. | 107.50 | Council Bluffs, Ia. | 60 00 |
| New York, N. Y. | 108.50 | Omaha, Neb. | 60 00 |
| Boston, Mass. | 109 50 | Kansas City, Mo. | 60 00 |
| Chicago, Ill. | 72 50 | Leavenworth, Kan. | 60 00 |
| St. Louis, Mo | 67.50 | Atchison, Kan. | 60 00 |
| Memphis, Tenn | 67.50 | | |

Tickets are good for stopover east of Nevada on going trip with ten days in which to reach destination. Stopovers are allowed at all points on return trip, provided passenger reaches originating point within ninety days from date ticket is purchased For further information apply to Agent, Southern Pacific Company, Reno, Nev., or to

**A. H. RISING**

Acting District Freight and Passenger Agent, Southern Pacific Company Reno, Nevada.



**A·W·D**

## ..ARE YOU RUN DOWN..

Does your back ache? Are you troubled with loss of appetite and general debility? Do you need a tonic and invigorator? Take warning and prevent a general breakdown. A few bottles of A. W. D will make you feel like a new person. It is Nature's own remedy for all kidney and stomach troubles and for all ailments resulting from diseased conditions of these organs. The only natural cure for Piles. It is a pure Herb Remedy, made in Santa Clara Valley. All Reno Druggists carry it.

**Reno Medical Company**

Reno, Nev., and San Jose, Cal., Proprietors and Manufacturers


VISIT THE STADIUM THIS AFTERNOON-DON'T FORGET

NewspaperARCHIVE® NewspaperARCHIVE®

## CITY ORDINANCE NO. 32.

**An Ordinance to Fix, Impose and Collect a License Tax on Certain Trades, Business, Occupations, Callings and Amusements in the City of Reno; to Regulate and Classify the Same, to Fix a Penalty for the Violation Thereof; to Define the Duties of Certain Officers in Connection Therewith, and to Repeal All Ordinances and Parts of Ordinances in Conflict Therewith.**

The City Council of the City of Reno do ordain:

SECTION 1. Every person, firm, corporation or association engaged in carrying on, maintaining, pursuing, conducting or transacting, or that hereafter engages in, carries on, maintains, pursues, conducts or transacts in the City of Reno the trade, business, occupation, calling or pursuit hereinafter named, shall obtain from said city and shall pay therefor the license herein specified.

SECTION 2. All licenses shall be taken out quarterly, monthly, weekly or daily, as provided herein and shall be paid for in advance.

All licenses taken out pursuant to the requirements of this ordinance shall be posted and kept by the party or parties taking out the same, in a conspicuous place or in or about the place of business of the person or persons, firm or corporation who obtain the same, and on demand, during the usual hours of business, must be shown to the officer whose duty it is to collect such license, and the officer whose duty it is to issue the same.

SECTION 3. Any person, firm, association or corporation whose duty it it shall be under the requirements of this ordinance to take out a license who shall fail to do so at the time required, or within five days thereafter, shall pay as a penalty for such delay one dollar in addition to the original amount of such license, and shall be liable to a civil action for the recovery thereof with costs, and to a criminal action wherein on conviction, he, she, they or it shall be fined in a sum not exceeding one hundred dollars or shall be imprisoned in the city jail not to exceed fifty days, or both such fine and imprisonment.

SECTION 4. All licenses provided by this ordinance to be procured, shall be printed in appropriate form with marginal stub attached, stitched together, bound in books, and shall be so printed that on issuance the date, number, amount, class, business, trade, profession licensed, and the name or names of the party or parties to whom the license is granted, and the time for which the same was granted; and before issuance they shall be signed by the Mayor, or in his absence or inability to act, by the Mayor pro tem, and countersigned by the City Clerk.

SECTION 5. The City Clerk shall make diligent inquiry and examination as to all persons in the city liable to pay for licenses as provided in this ordinance, and he is hereby empowered, and it shall be his duty to require each person to make a statement under oath or affirmation of the amount of business which he or the firm of which he is a member or for which he is agent or attorney, or the association or corporation of which he is President, Secretary or Managing or Resident Agent, have done or transacted during the last preceding month or quarter, as the case may be, in order to carry out the provisions of this ordinance.

The City Clerk shall keep in his office a set of books to be called the "City License Registry," in which he shall enter the name or names of all parties to whom he issues licenses, the business, trade or profession licensed, the time for which such license holds good, the date of their issue and expiration, and the amount received therefor, and he shall exhibit such book to the City Council of said city whenever required to do so.

SECTION 6. The City Auditor shall keep an accurate account in a suitable book kept by him for that purpose, to be called the City License Book of all licenses issued to the City Clerk, the quarter, month, week or day, as the case may be, for which issued, and the amount thereof. The City Clerk shall, on the first Monday of each month, return to the City Auditor all unused licenses received by him, and the City Auditor shall give the City Clerk credit for the same, and with the amount of all moneys paid by the City Clerk to the City Treasurer upon exhibit of the proper receipt therefor which the city Clerk shall take and deliver to the City Auditor, and the City Auditor shall, upon obtaining the receipts of the City Treasurer for the city funds as paid to him, charge the City Treasurer with the amount of money so receipted for. The City Auditor shall submit said city license book to the City Council of said city and make abstracts and detailed statement whenever requested to do so by the City Council.

SECTION 7. It shall be the duty of the City Clerk to report to the City Council all parties who have failed to take out licenses, as required by this ordinance, as soon as such party or parties shall have been delinquent five days, and thereupon the City Council may instruct the City Attorney to institute civil proceedings to recover the amount of such delinquency, with one dollar thereon added, as penalty, together with costs of suit, but such civil proceedings shall not be a bar to the criminal action in this ordinance provided for.

SECTION 8. The City Clerk, Chief of Police, Assistant Chief of Police and regularly appointed and legally qualified policemen of said city shall see that the requirements of this ordinance are rigidly complied with. If the City Clerk, Chief of Police or any other officer herein specified shall, by willful failure to perform the duties herein imposed, cause the loss to said city of any sum of money which might and should have been collected, he shall forfeit such sum to said city.

SECTION 9. The licenses required by this ordinance shall be as herein proded, and shall be procured from said City Clerk, and paid for as hereinafter provided.

### GROCERS, MERCHANTS AND TRADERS

SECTION 10. Every person, firm or association, or corporation engaged in the business of selling at wholesale or by retail in said city at a fixed place of business (except as in this ordinance otherwise provided), any groceries, provisions, drugs, medicines, oils, paints, chemicals, furniture, dry goods, clothing, boots, shoes, hats, caps or any other kind of goods, wares or merchandise whatsoever, shall pay for and obtain quarterly, a license to carry on such business according to his, its or their monthly sales, as prescribed in the following schedule, to-wit:

Those whose monthly sales equal or exceed one hundred thousand dollars shall pay for such license one hundred and fifty dollars per quarter.

Those whose monthly sales equal or exceed seventy-five thousand dollars, and not equal to one hundred thousand dollars, shall pay for such license one hundred twelve and fifty one-hundredths dollars.

Those whose monthy sales equal or exceed fifty thousand dollars, and not equal to seventy-five thousand dollars, shall pay for such license seventy-five dollars per quarter.

Those whose monthy sales equal or exceed forty thousand dollars, and not equal to fifty thousand dollars, shall pay for such license sixty dollars per quarter.

Those whose monthy sales equal or exceed thirty thousand dollars, and not equal to forty thousand dollars, shall pay for such license forty-five dollars per quarter.

Those whose monthy sales equal or exceed twenty thousand dollars, and not equal to thirty thousand dollars, shall pay for such license thirty dollars per quarter.

Those whose monthy sales equal or exceed ten thousand dollars, and not equal to twenty thousand dollars, shall pay for such license twenty-two and fifty one-hundredths dollars per quarter.

Those whose monthy sales equal or exceed five thousand dollars, and not equal to ten thousand dollars, shall pay for such license fifteen dollars per quarter.

Those whose monthy sales equal or exceed one thuosand dollars, and not equal to five thousand dollars, shall pay for such license eleven and twenty-five one-hundredths dollars per quarter.

Those whose monthy sales equal or exceed five hundred dollars, and not equal to one thousand dollars, shall pay for such license seven and fifty one-hundredths dollars per quarter.

Those whose monthly sales are less than five hundred dollars, shall pay for such license five dollars per quarter.

### SALOONS AND BAR-ROOMS

SECTION 11. Every person, firm, corporation or association engaged in keeping a bar-room or public saloon where wines, malt or spirituous liquors are sold by the glass or bottle to be drank on the premises, shall pay for and obtain quarterly, a license to carry on such business of thirty dollars per quarter. The carrying on of a saloon or bar-room together with any other business for which a license is paid, shall not exempt the person or firm from paying a license as provided in this section.

### HOTELS, RESTAURANTS, BOARDING HOUSES, CHOP HOUSES AND LODGING HOUSES.

SECTION 12. Every person, firm or association, or corporation engaged in keeping a hotel, restaurant, boarding house, chop house, eating house, or eating stand in the said city shall pay for and obtain quarterly, a license to carry on such business according to his, its, or their monthly receipts as provided in the following schedule, to-wit:

Those whose monthly receipts equal or exceed three thousand dollars shall pay for such license twenty-five dollars per quarter.

Those whose monthly receipts equal or exceed one thousand dollars and less than three thousand dollars, shall pay for such license fifteen dollars per quarter.

Those whose monthly receipts are less than one thousand dollars shall pay for such license seven and fifty one-hundredths dollars per quarter.

Those engaged in running a lodging house whose receipts equal or exceed one thousand dollars per month shall pay for such license seven and fifty one hundredths dollars per quarter.

Those engaged in running a lodging house whose receipts equal or exceed five hundred dollars per month and less than one thousand dollars monthly, shall pay for such license five dollars per quarter.

Those engaged in running a lodging house whose monthly receipts are less than five hundred dollars, and more than two hundred dollars shall pay for such license five dollars per quarter.

Those engaged in running a lodging house whose monthly receipts are less than two hundred dollars, shall pay for such license two and fifty one-hundredths dollars per quarter.

### COAL YARDS, WOOD YARDS, ARCHITECTS, SEWING MACHINE AGENTS, MARBLE AND GRANITE WORKERS, REAL ESTATE AGENTS, REAL ESTATE SOLICITORS, CABINET MAKERS, ORIGINAL CONTRACTORS, CONTRACTING MECHANICS OR BUILDERS, SOAP MANUFACTURERS, CREAMERIES, WAREHOUSES, COLD STORAGE PLANTS, DAILY NEWSPAPERS, ICE SELLERS AND PEDDLERS, INSURANCE COMPANIES, LIFE, FIRE AND ACCIDENT; SURETY COMPANIES, SHOOTING GALLERIES, BLACKSMITH AND HORSE SHOER, WAGON MAKERS AND HORSE SHOERS.

SECTION 13. Every person, firm or association, or corporation engaged in conducting any of the following kinds of business or occupations in said city, to-wit: Coal dealer, wood dealer, architect, sewing machine agent, marble and granite worker, real estate agent or real estate solicitor, cabinet maker, original contractor, contracting mechanic or builder, soap manufacturer, operating cold storage plant, publishing daily newspaper, keeping warehouse, selling or peddling ice, keeping shooting gallery, renting or letting automobiles for hire, manufacturing concrete or building blocks, shall pay for and obtain a quarterly license to carry on such business and shall pay therefor ten dollars per quarter.

Every agent of any fire insurance company or companies shall pay for and obtain a license quarterly to carry on such business as follows, to-wit:

Those whose commission for representing a fire insurance company or companies amount to five hundred dollars or less per annum shall pay for such license seven and fifty one-hundredths dollars per quarter.

Those engaged in the business of representing a fire insurance company or companies whose commissions amount to over five hundred dollars and less than one thousand dollars per annum shall pay for such license ten dollars per quarter.

Those engaged in the business of representing a fire insurance company or companies whose commissions amount to over one thousand dollars and less than two thousand dollars per annum, shall pay for such license twenty dollars per quarter.

Those engaged in the business of representing a fire insurance company or companies whose commissions amount to two thousand dollars and less than three thousand dollars per annum, shall pay for such license thirty dollars per quarter.

Those engaged in the business of representing a fire insurance company or companies whose commissions amount to three thousand dollars or over per annum shall pay for such license forty dollars per quarter.

Every life insurance company doing business in said city shall pay for and obtain a license quarterly to carry on such business, and shall pay for such license five dollars per quarter.

Those engaged in the business of representing a surety company or companies shall pay for and obtain a license quarterly to carry on such business and shall pay for such license five dollars per quarter.

Every accident insurance company doing business in said city shall pay for and obtain a license quarterly to carry on such business, and shall pay for such license two and fifty one-hundredths dollars per quarter.

Every person, firm or association engaged in carrying on business in said city as blacksmith work and horse shoeing combined, wagon making, or horse shoeing shall pay for and obtain a quarterly license to carry on such business, as follows, to-wit:

Those engaged in the business of blacksmith work and horse shoeing combined, shall pay for such license five dollars per quarter for running first fire and two dollars per quarter for running each additional fire.

Those engaged in the business of wagon making shal pay for such license five dollars per quarter for running first fire and two dollars per quarter for running each additional fire.

Those engaged in the business of horse shoeing shall pay for such license for running first fire five dollars per quarter and two dollars per quarter for each additional fire.

### UPHOLSTERERS, CARPET CLEANERS, BILLIARD TABLE KEEPERS, POOL TABLE KEEPERS, SHUFFLE BOARD KEEPERS, KEEPERS OF TABLE GAME KNOWN AS THE DEVIL AMONG THE TAILORS, OR ANY GAME PLAYED WITH BALL AND CUE, OR ANY MECHANICAL DEVICE (OTHER THAN SLOT MACHINES), COBBLERS, TAILORS, BAKERS, MILLINERS, BILL POSTERS, ASSAYERS, GUNSMITHS, RENOVATING ESTABLISHMENTS, CLOTH CLEANING AND DYEING ESTABLISHMENTS, KEEPERS OF BOWLING ALLEYS, WEEKLY AND SEMI-WEEKLY NEWSPAPERS, CYCLERIES OR BICYCLE ESTABLISHMENTS, ICE CREAM AND CONFECTIONARY STORES COMBINED, PHOTOGRAPHERS.

SECTION 14. Every person, firm or association, or corporation, carrying on or conducting the following kinds of business in said city, to-wit: Upholsterer, carpet cleaner, billiard table keeper, shuffle board keeper, pool table keeper, keeper of the table game known as "devil among the tailors," or keeper of any game played with ball and cue, or any mechanical device (other than slot machines, cobbler, tailor, baker, milliner, bill poster, assayer, gunsmith, renovating establishment, cloth cleaning and dyeing establishment, keeper of bowling alley, publisher of weekly or semi-weekly newspaper, bicycle repairing shop, cyclery, ice cream and confectionary store combined, photographer, shall pay for and obtain quarterly a license for conducting or carrying on each and every business so conducted or carried on and shall pay therefor five dollars per quarter.

Bill posters within the meaning of this ordinance shall be construed to mean all persons who engage in the business or occupation of posting by tacking, pasting, painting or otherwise, or circulating from house to house, or distributing upon the streets any advertising matter, bills, posters, pictures or other things whatsoever advertising the business of any person, firm, corporation, of any publisher, manufacturer, or person or persons engaged in any business or industrial pursuit, or of operas, theaters, shows, circuses, or other exhibition.

Provided that nothing herein contained shall apply to the painting of any store, office, or other sign by sign painters; nor to any person, firm, association or corporation when distributing its own hand bills, containing the advertisement of his or its own business and nothing else, from house to house, or among individuals upon the streets; nor to any church or charitable or benevolent society or person representing the same while engaged in advertising such work only, nor to any political organization in distributing its printed matter, nor to any person posting legal notices, as public officers or attorneys.

### RAILROAD COMPANIES, EXPRESS COMPANIES, TELEGRAPH COMPANIES, ELECTRIC LIGHT COMPANIES, WATER COMPANIES, STAGE COMPANIES, ELECTRIC AND STREET RAILWAY COMPANIES.

SECTION 15. Every railroad company operating on broad gauge track, every railroad company operating on narrow gauge track, every electric light company, every express company, every telegraph company, every telephone company, every water company, every stage company, and every electric and street railway company keeping an office or doing business in said city shall pay for and obtain quarterly a license to carry on such business, as follows, to-wit:

Those engaged in operating a broad gauge railroad shall pay for such license thirty dollars per quarter.

Those engaged in operating a narrow gauge railroad shall pay for such license fifteen dollars per quarter.

Every stage company shall pay for such license five dollars per quarter.

Those engaged in operating telephone line or lines thirty dollars per quarter.

Those engaged in operating telegraph line or lines thirty dolars per quarter.

Every express company shall pay for such license thirty dollars per quater.

Every person or corporation furnishing electric light to the inhabitants of said city shall pay for such license thirty dollars per quarter.

Every company furnishing water to the inhabitants of said city shall pay for such license thirty dollars per quarter.

Those engaged in operating an electric or street railway line shall pay for such license fifteen dollars per quarter.

By the word company as meant in this section is any corporation or one or more persons carrying on one of the branches of business specified in this section.

### BANKERS AND BROKERS

SECTION 16. Every person, firm or association, or corporation engaged in banking or in doing a brokerage business, shall pay for and obtain quarterly a license to carry on such business in said city as follows, to-wit:

Those engaged in banking business shall pay for such license thirty dollars per quarter.

Those engaged in carrying on a brokerage business in said city shall pay for such license seven and fifty one-hundredths dollars per quarter.

The intention of this section is that banks or houses doing both banking and brokerage business shall not pay for and obtain both the banking and brokerage license, but only the banking license.

### ALL LAUNDRIES OTHER THAN STEAM LAUNDRIES, JOB PRINTERS, JUNK DEALERS.

SECTION 17. Every person, firm or association, or corporation engaged in carrying on a laundry business other than a steam laundry, the business of job printing exclusively, or the business as junk dealer shall pay for and obtain a license quarterly to carry on such business as follows, to-wit:

Those engaged in conducting a laundry other than a steam laundry, shall pay for such license seven and fifty one-hundredths dollars per quarter.

Those engaged in conducting the business of job printing exclusively, shall pay for such license seven and fifty one-hundredths dollars per quarter.

Those engaged in the business of junk dealing shall pay for such license six dollars per quarter.

### MANUFACTURERS OF LIQUOR AND ALCOHOLIC BEVERAGES, MANUFACTURERS OF CIGARS, MANUFACTURERS OF SOFT BEVERAGES.

SECTION 18. Every person, firm or association, or corporation, engaged in the business of manufacturing spirituous liquors or alcoholic beverages, in manufacturing cigars, or in manufacturing soft beverages, shall pay for and obtain quarterly a license to carry on such business, as follows, to-wit:

Those manufacturers of spirituous liquors and alcoholic beverages whose monthly receipts amount to four thousand dollars and over shall pay for such license fifty dollars per quarter.

Those manufacturers of spirituous liquors or alcoholic beverages whose monthly receipts amount to three thousand dollars and less than four thousand dollars, shall pay for such license thirty dollars per quarter.

Those whose monthly receipts equal or exceed one thousand dollars and less than three thousand dollars who are engaged in the manufacture of liquors or alcoholic beverages shall pay for such license twenty-five dollars per quarter.

Those manufactureres of spirituous liquors or alcoholic beverages whose monthly receipts are less than one thousand dollars shall pay for such license fifteen dollars per quarter.

Those manufacturers of cigars who employ two or more men shall pay for such license ten dollars per quarter.

All other manufacturers of cigars shall pay for such license five dollars per quarter.

Those manufacturers of soft beverage such as soda water and all similar kinds shall pay for such license ten dollars per quarter.

### BRICK YARDS, PRESS BRICK PLANTS, PLANING MILLS, LUMBER YARDS, MACHINE SHOPS, WHOLESALE BUTCHER ESTABLISHMENTS AND PACKING HOUSES, PACKING HOUSE AGENCIES, UNDERTAKERS.

SECTION 19. Every person, firm or association or corporation, engaged in the business of operating a brick yard, press brick plant, planing mill, lumber yard, foundry and machine shop, wholesale butcher establishment and packing house, packing house agency or in dealing in any of the products thereof in said city, and all such persons, firms, corporations or associations engaged in the undertaking business in said city shall pay for and obtain a quarterly license to carry on said business as follows, to-wit:

Those engaged in the business of operating a brick yard shall pay for such license twenty dollars per quarter.

Those engaged in operating a press brick plant shall pay for such license thirty dollars per quarter.

Those engaged in the business of operating a planing mill shall pay for such license thirty dollars per quarter.

Those engaged in the business of running a foundry and machine shop shall pay for such license thirty dollars per quarter.

Those engaged in the business of running a wholesale butcher establishment and packing house shall pay for license twenty dollars per quarter.

Those engaged in the business of conducting a packing house agency shall pay for such license fifteen dollars per quarter.

Those engaged in the business of undertaking shall pay for such license twenty-five dollars per quarter.

### DRAYMEN, CITY EXPRESS AND JOB WAGON, EMPLOYMENT AGENCIES FOR COMMISSION, BOOTBLACK STANDS, BARBER SHOPS.

SECTION 20. Every person, firm or association, or corporation, engaged in carrying on the business in said City of draying, city express and job wagon, employment agency for a commission, keeping a bootblack stand on the outside of barber shop or conducting a barber shop, shall pay for and obtain a quarterly license to carry on such business as follows, to-wit:

Those engaged in the business of conducting an employment agency for commission shall pay for such license ten dollars per quarter.

Those engaged in the business of draying shall pay for such license five dollars per quarter for running first dray, and shall two dollars per quarter for running each additional dray.

Those engaged in the business of running city express wgon, or job wagon, or transferring or hauling trunks or baggage for hire by means of any wagon, buggy, bus, hand cart or truck, or any other vehicle or conveyance, shall pay pay for such license five dollars per quarter for running first wagon and shall pay two dollars per quarter for running each additional wagon.

Those engaged in the business of conducting a barber shop shall pay for such license one dollar per quarter for each and every barber's chair used or operated therein.

Those engaged in running a bootblack stand on the outside of any building shall pay for such license seven and fifty one-hundredths dollars per quarter for running the first chair and five dollars per quarter for running each additional chair.

Those engaged in the business of running a bootblack stand on the inside of any building shall pay for such license one dollar per quarter.

### STEAM LAUNDRIES, RETAIL BUTCHERS, BUILDING AND LOAN ASSOCIATIONS, LOAN AND TRUST COMPANIES, PATENT MEDICINE AGENCIES, BREWING AGENCIES, LIVERY STABLES, LIVE STOCK CORRALS, TANNERIES, OIL TANKS, OIL REFINERIES, ABSTRACT COMPANIES, PLUMBERS, GAS PLANTS, SEARCHERS OF RECORDS.

SECTION 21. Every person, firm, association or corporation, engaged in carrying on, conducting or maintaining any of the following kinds of business in said city, to-wit: Steam laundry, retail butcher shop, live stock corral, livery stable, tannery, oil refinery, oil tank, plumbing (exclusively), operating gas plant for lighting purposes, searching public records and abstracting titles therefrom, and every building and loan association, loan and trust company, patent medicine company, brewing company, or abstract company, doing business, maintaining an agency or operating in said city, shall pay for and obtain quarterly a license to carry on such business, and shall pay therefor fifteen dollars.

### CARRIAGE PAINTERS, TAMALE STANDS, SADDLE AND HARNESS MAKERS, SECOND HAND STORES

SECTION 22. Every person, firm or association, or corporation, engaged in carrying on conducting, or maintaining any of the following kinds of business in said city, to-wit:

Buying and selling second hand goods or running second hand store, tamale stand or parlor, saddle and harness factory, carriage painting establishment, shall pay for and obtain quarterly a license to carry on such business and shall pay therefor seven and fifty one-hundredths dollars per quarter.

### ORE PURCHASING AND SAMPLING WORKS, MESSENGER SERVICE, COLLECTION AGENCIES.

SECTION 23. Every person, firm or association, or corporation, engaged in carrying on, operating, maintaining or conducting and of the following kinds of business in said city shall pay for and obtain quarterly a license to carry on such business, and shall pay for such license as follows, to-wit:

Those engaged in the business of conducting a collection agency shall pay for such license two and fifty one-hundredths dollars per quarter.

Those engaged in conducting a messenger service business shall pay for such license ten dollars per quarter.

Those engaged in the business of buying and selling or sampling ores shall pay for such license thirty dollars per quarter.

### CIRCUS OR MENAGERIES

SECTION 24. Every person, firm or association, or corporation, who shall exhibit any circus, caravan or menagerie in said city shall pay for and obtain a license to do so in advance, and shall pay for such license for each exhibition or performance fifty dollars.

### THEATERS, ETC.

SECTION 25. The owner, lessee or manager of any theater or hall used for theatrical performances, concerts or any public entertainment in said city shall pay for and obtain a license for such performance for which an admission fee is charged at the rate of, if by the day, five dolairs, or if by the quarter, fifteen dollars, provided, that when the same is given in aid of any local, educational or charitable purpose, no license shall be required.

### OTHER PERFORMANCES

SECTION 26. Every person, firm or association, or corporation, engaged in exhibiting any performance in the open air or under a tent within the limits of said city (excepting a circus, caravan or menagerie), when an admission fee is charged, shall pay for and obtain a license for conducting the same, and shall pay for such license ten dollars per day, provided, that when the same is given in aid of any local, educational or charitable purpose, no license shall be required.

Those engaged in the business of conducting a merry-go-round shall pay for and obtain a license for conducting the same and shall pay for such license, if by the quarter, fifteen dollars, and if by the day, five dollars.

### PAWN BROKERS

SECTION 27. Every person, firm or association, or corporation, engaged in the business of pawn broker in said city shall pay for and obtain a license therefor quarterly, and shall pay for such license fifteen dollars per quarter; and all persons, firms or associations pursuing the business of pawn broker in said city shall keep a book wherein shall be entered the names of all persons (when known), who shall have deposited any article with them, the character of the article, date of the deposit, and the amount loaned thereon, and the time when redeemable or subjected to sale, provided, that all goods in pawn must be held thirty days before being sold or six months before being sold provided the interest on the amount so loaned on such article is paid at maturity.

A pawnbroker, within the meaning of this ordinance, shall be construed to mean any person within the City of Reno, who loans money on deposit of personal property, or deals in the purchase or possession of personal property on condition of selling the same back again to the pledgee, or depositor.

### AUCTIONEERS

SECTION 28. Every person, firm or association, or corporation, engaged in the business of selling goods, wares, merchandise or other personal property, or real estate at auction or public outcrry in said city shallpay for and obtain quarterly a license to carry on or conduct such business and shall pay for such license, if by the quarter, five hundred dollars, or if a monthly license which shall date from the first day of the month in which said license is issued, two hundred and fifty dollars; or if a daily license for each and every day that he or it or they shall be engaged in such business, fifteen dollars; provided, however, that any person may sell at auction or public outcry (where the same is not shipped into said city for the purpose of said sale), any such property, job lot and in limited quantities outside and away from any place of business established, fixed or maintained for that purpose, by paying a quarterly license of twenty-five dollars; and provided further, that any person, firm, association or corporation, may sell at public auction any stock of goods, wares and merchandise or other personal property without paying a license therefor when such person, firm, association or corporation has failed in such business where said business had, prior to such failure, been conducted in said city, for a period of six months prior thereto.

### HAWKERS AND PEDDLERS

SECTION 29. Every street hawker peddler, or itinerant vendor of dry goods, groceries, meat, cigars, tobacco, jewelry or other merchandise, and every traveling photographer who solicits business from house to house, and every person engaged in the business or occupation of itinerant hawking or peddling in said city shall pay for and obtain a license to carry on such business, as follows, to-wit:

For a monthly license (which shall date from the first day of the month in which the business is transacted), he, they or it shall pay therefor thirty dollars; for a license to carry on such business for any period of time less than a month, he, they or it shall pay therefor at the rate of ten dollars per day.

Every person, firm, association or corporation (other than itinerant vendors), engaged in the business or occupation of selling or disposing of at retail for a commission or otherwise or in any manner other than at a fixed place of business, any goods, wares, merchandise, jewelry, dry goods, meat, cigars, groceries, tobacco, fruit, vegetables, or any products of the farm (except as hereinafter provided), shall obtain quarterly a license to carry on such business or occupation and shall pay therefor fifteen dollars per quarter.

Provided that nothing in this section shall apply to any farmer or producer who sells or disposes of his own agricultural products, including beef, mutton and pork in quantities not less than by the quarter, when such products are produced in the State of Nevada.

### FORTUNE TELLERS, MEDIUMS, CLAIRVOYANTS, ASTROLOGERS, PALMISTS, PHRENOLOGISTS.

SECTION 30. Every person, firm or association, engaged in the business or occupation as fortune telling, medium, clairvoyant, astrologer, palmist, phrenologist in the said city shall pay for and obtain a license weekly in advance to carry on such business or occupation, and shall pay for such license fifty dollars per week.

### HURDY-GURDY HOUSES

SECTION 31. Every person, firm or association, or corporation, engaged in the business of keeping or conducting a hurdy-gurdy house in said city shall pay for and obtain a license weekly in advance, and shall pay for such license one hundred dollars per week.

SECTION 32. The license required by this ordinance to be issued shall be classified as follows, and each license shall show on its face, when issued, its class and number, and the stub thereof in the "City License Registry" shall show the same.

| | |
|---|---|
| Per Quarter. | Class. |
| Licenses at $500 | No. 1 |
| Licenses at $150 | No 2 |
| Licenses at $112.50 | No. 3 |
| Licenses at $75 | No. 4 |
| Licenses at $60 | No. 5 |
| Licenses at $50 | No. 6 |
| Licenses at $45 | No. 7 |
| Licenses at $30 | No. 8 |
| Licenses at $25 | No. 9 |
| Licenses at $22.50 | No. 10 |
| Licenses at $20 | No. 11 |
| Licenses at $15 | No. 12 |
| Licenses at $11.25 | No. 13 |
| Licenses at $10 | No. 14 |
| Licenses at $7.50 | No. 15 |
| Licenses at $6 | No. 16 |
| Licenses at $5 | No. 17 |
| Licenses at $3 | No. 18 |
| Licenses at $1 | No. 19 |
| Per Month. | Class. |
| Licenses at $250 | No. 20 |
| Licenses at $30 | No. 21 |
| Per Week. | Class. |
| Licenses at $50 | No. 22 |
| Per Day. | Class. |
| Licenses at $50 for one performance by circus | No. 23 |
| Licenses at $100 for two performances by circus | No. 24 |
| Licenses at $20 | No. 25 |
| Licenses at $15 | No. 26 |
| Licenses at $10 | No. 27 |
| Licenses at $5 | No. 28 |

SECTION 33. Provided that all licenses granted hereinunder shall be subject to the following conditions and regulations, to-wit: Every hotel keeper, lodginghouse keeper, innkeeper or saloon keeper who after having been notified in writing by the Chief of Police of the City of Reno, or any Councilman of said city, to the effect that known thieves, "confidence men," "confidence operators," "green goods men," or "bunco steerers," are congregating, resorting, or lounging in or about such place of business, continues, after a period of five days thereafter, to harbor, or to allow to congregate or resort in or about such place of business, or who continues to let any room or rooms or any portion of any room or rooms to any "confidence man," "bunco steerer," "green goods man," or "confidence operator" or any person or persons, who by game, device, sleight of hand, pretension to fortune telling, trick, or other means whatever, by use of cards or other implements or instruments, or while betting on sides or hands of any such play or game, fraudulently obtains from another person, money or property of any description, the license granted to such licensee, hotel keeper, lodginghouse keeper, innkeeper or saloon keeper shall, ipso facto become null and void.

SECTION 34. The provisions of this ordinance shall go into effect and apply to all time after its passage and adoption and publication for a period of one week; provided, that all licenses issued prior to the taking effect of this ordinance for any quarter, month, week or day shall hold good for such quarter, week, month or day as the case may be.

SECTION 35. All ordinances and parts of ordinances in conflict herewith are hereby repealed.

SECTION 36. The City Clerk and Clerk of the City Council of the City of Reno is hereby authorized and ordered to have this City Ordinance Number 32 published in the Daily Nevada State Journal, a daily newspaper published in the City of Reno, for a period of one week.

Passed and adopted this 26 th day of June, 1905, by the following vote of the City Councilmen:

Ayes: Mr. Wilson, Mr. Drappo, Mr. Newmarker, Mr. Quinn and Mr. Kinney.

Nays: None.

Absent: None.

Approved this 26th day of June, 1905.

By D. W. O'CONNOR,
Mayor of the City of Reno.

Attest: H. E. CHRISTIE,
City Clerk and Clerk of the City Council of the City of Reno.

I here by certify that the foregoing ordinance at a regular meeting of the City Council of the City of Reno, held on the 26th day of June, 1905, introduced by the Ordinance Committee of the City Council, was, by said Council thereupon and therein ordered published in full in the Nevada State Journal, a daily newspaper published and in circulation in said City of Reno, for a period of one week; and that said ordinance was passed and adopted by the fololwing vote, to-wit:

Ayes: Mr. Wilson, Mr. Drappo, Mr. Newmarker, Mr. Quinn and Mr. Kinney.

Nays: None.

Absent: None.

And was approved by D. W. O'Connor, Mayor of the City of Reno.

Attest: H. E. CHRISTIE,
City Clerk and Clerk of the City Council of the City of Reno.

NewspaperARCHIVE®
NewspaperARCHIVE®

## CITY ORDINANCE NO. 37.

**An Ordinance Granting a Franchise, Right, Privilege and Permit to the Hunter Creek Water Company, Its Successors in Interest, and Assigns to Lay, Construct, Maintain and Operate Water Pipes in All the Streets, Avenues, Highways, Alleys, and Other Public Places of the City of Reno, and to Sell Water to the Inhabitants Thereof, and to Said City, Specifying the Time, Terms, and Conditions Upon Which the Said Franchise is Granted.**

The City Council of the City of Reno do ordain:

Section 1—That a franchise, right, privilege and permit be granted by the said City of Reno to the Hunter Creek Water Company, a corporation existing under and by virtue of the laws of the State of Nevada, its successors in interest, and assigns, to lay, construct, maintain, and operate water pipes under ground, with all necessary aplianees connected therewith, in sary appliances connected therewith, in leys, and other public places of the City, of Reno, and in any and all the additions of the said City of Reno, which may be hereafter created during the existence of the said franchise, right, privilege and permit hereby granted, and to sell water to the inhabitants of said City of Reno, to said city, and to the inhabitants in any and all of the additions of said City of Reno, which may be hereafter created during the existence of said franchise, right, privilege, and permit, for a period of ninety-nine years, upon the terms, conditions, restrictions and limitations hereinafter set forth.

Section 2.—This franchise, right, privilege and permit is granted to the said Hunter Creek Water Company, its successors in interest, and assigns, subject to all conditions, restrictions, or limitations contained in the constitution and laws of the State of Nevada, or in the Charter of the City of Reno, and upon the following conditions:

First—That the laying, maintaining, repair and operating of said water pipes shall be under the reasonable direction of the City Engineer of said city, and under the control of the City Council, and in accordance with the charter of the City of Reno.

Second—That such laying, maintaining, repairing and operating of said water pipes shall be done without unnecessary damage or injury to the paving, planking, macadamizing or other improvement, and shall leave the same in as good condition as when found, and without unnecessary interference with the constant public use of the streets, avenues, highways, alleys, or other public places wherein said water pipes shall be laid, maintained, or operated, or to public or private property adjacent thereto

Third—Nothing herein contained shall be deemed to be a waiver by said city, or City Council of the City of Reno, of its right to impose upon said franchise and the property owned, held or operated by said Hunter Creek Water Company, its successors in interest, and assigns, or the business thereof, any license tax that may be allowed by law, or fixed and determined by ordinance passed and adopted, or which may hereafter be passed and adopted by the said City Council of said city.

Fourth—Said Hunter Creek Water Company, its successors in interest, and assigns, shall furnish said city and its inhabitants with an abundant supply of good wholesome water

Fifth—Said Hunter Creek Water Company shall bring water from its reservoir now in process of construction about three miles west of the City of Reno, or from Hunter Creek in suitable pipe, or pipe lines on or before the first day of July, 1907, (unless prevented by strikes, litigation, or other unavoidable causes) and shall continue to lay good and sufficient water mains and water pipes throughout the streets, avenues, highways, alleys and other public places within said city of Reno (as provided in Section 2 of this ordinance) until the system of delivering water to the inhabitants of the City of Reno is completed.

Sixth—Said Hunter Creek Water Company, its successors in interest, and assigns, shall furnish said city free of charge, sufficient water to sprinkle the streets thereof, and also sufficient water for fire purposes wherever the water mains of the company may be laid, and also sufficient water for the irrigation of the two city parks, to-wit: The McKinley Park and the park or parks and Public Library grounds in front of the present county Court House. The said Hunter Creek Water Company shall also furnish said city with water for one fountain; the tap for said fountain shall not exceed three-quarters of an inch in diameter, and water shall not be used in said fountain to exceed twelve hours out of each twenty-four. Provided that the city shall, at its own expense, furnish the necessary hydrants, pipes and connections with the water mains of the company for all water so used by the said city.

Seventh—The franchise and property of the said Hunter Creek Water Company shall never be leased, sold or otherwise transferred, nor shall said Water Company unite or consolidate with any other water company operating in said City of Reno, except after ninety days' notice to the City Council of said city. Said franchise and property shall not be sold, leased or otherwise transferred to any person or corporation, other than this municipality, except upon terms which shall be more favorable to said Water Company and its stockholders, than any terms duly offered by the said City of Reno during said period of ninety days.

Eighth—The City of Reno at any time after twelve months' notice to said Water Company, its successors in interest, or assigns, shall have the right to purchase the said franchise and property at a price to be fixed by a Board of Arbitration consisting of three persons, one of whom shall be selected by the City Council of said city, and one by the said Hunter Creek Water Company, its successors in interest, or assigns, and the third shall be selected by the said two persons selected as aforesaid, and shall be a disinterested person not a resident of said city, nor a stockholder in said Water Company. Any sale of said property and franchise made to said city shall be subject to any then existing mortgage or bonded indebtedness against said property and franchise.

Ninth—Said company shall assume all responsibility for its own negligence, and shall protect the said city from all liability therefor.

Tenth—The City of Reno reserves the right to grant other and further franchises to supply the municipality and its citizens with water, but no such franchise shall be granted on more favorable terms to the grantee than those contained in this ordinance.

Section 3.—In the event that said Hunter Creek Water Company fails to bring the waters of said Hunter Creek through its mains to Virginia Street in said City of Reno, for the purposes herein above specified, on or before the 1st day of July, 1907, (unless such failure is caused by strikes or other unavoidable or unforseen causes, or litigation), the City Council of said city may, at its option, declare this franchise forfeited, and all rights and privileges thereunder terminated.

Section 4.—This ordinance shall take effect immediately after its passage and adopton, approval by the Mayor, and publication for a period of one week in the newspaper designated in the following section of this ordinance.

Section 5.—The City Clerk is hereby authorized and ordered to have this City Ordinance No. 37 published in the Nevada State Journal daily for a period of one week.

Passed and adopted this 26th day of June, 1905, by the following vote of the City Councilmen:

Ayes: Mr. Wilson, Mr. Drappo, Mr. Newmarker, Mr. Quinn, Mr. Kinney.
Nays: None.
Absent: None.

Approved this 26th day of June, 1905, by

D. W. O'CONNOR,
Mayor of the City of Reno.
Attest: H. E. CHRISTIE,
City Clerk of the City of Reno.

I hereby certify that the foregoing ordinance at a regular meeting of the City Council of Reno, held on the 26th day of June, 1905, introduced by the ordinance committee of the City Council thereupon and therein ordered published in full in The Nevada State Journal, a daily newspaper published and in circulation in said City of Reno, for a period of one week, and that said ordinance was passed and adopted by the folowing vote, to-wit:

Ayes—Mr. Wilson, Mr. Drappo, Mr. Newmarker, Mr. Quinn, Mr. Kinney.
Nays—None.
Absent—None.

And was approved by D. W. O'Connor, Mayor of the City of Reno.

Attest:
H. E. CHRISTIE,
City Clerk.
ju28

## CITY ORDINANCE NO. 35

**An Ordinance to Regulate the Maintenance, Construction and Erection of Chimneys, Flumes, Smokestacks, Stovepipes, Fire Places and Heating Apparatus, in the City of Reno; to Prohibit the Accumulation of Inflamable Rubbish Therein, and Other Matters Relating Thereto; to Prescribe the Duties of the Chief of the Fire Department in Connection Therewith; Fixing a Penalty for the Violation Thereof and Repealing all Ordinances and Parts of Ordinances in Conflict Therewith.**

The City Council of the City of Reno do ordain:

Section 1—No chimney, flue, smokestack, stovepipe, fireplace or heating apparatus or any arrangement by which smoke, fire, heat or cinders is conducted from, in or about any building or structure within the city of Reno, shall be maintained or constructed or arranged so as to be or become dangerous to life or liable to endanger surrounding property, or any house, building or structure to ignition from heat, fire cinders or smoke.

Section 2—The chief of the fire department of said city of Reno shall rigidly inspect all buildings and structures, within said city, and for that purpose, may enter upon any premises during reasonable hours, and, if he shall discover that any chimney, flue, smokestack, stovepipe, fireplace or heating apparatus is defective or arranged so as to be or become dangerous to life or property, or liable to ignition from any cause aforesaid, he shall immediately notify the owner, agent or person in possession thereof, that the same must be altered, repaired, rebuilt or otherwise changed within ten days, so as to be safe and fire proof, and not liable to be or become dangerous to life or property.

Such owner, agent or person in possession shall have a right to appeal from the notice of the chief of the fire department to the City Council, and the City Council shall hear and determine the matter. If it be decided by the City Council to affirm the action of the chief of the fire department, the owner, agent or occupant of said premises, must, within five days after the action by the City Council, commence in good faith to alter, repair, rebuild or otherwise change, so as to be safe and fire proof, and not liable to be or become dangerous to life or property, such chimney, flue, smokestack, stovepipe, fireplace or heating apparatus, as aforesaid.

Section 3—No person shall throw or cause to be thrown or deposited in any street, alley, gutter or highway within the limits of said city of Reno, any dirt, rubbish, ashes, paper, shavings, or other inflamable material or trash, and no person shall kindle or use any fire upon any public street, alley, highway or any where else in the open air within the limits of said city; and no owner, agent or occupant of any yard, lot or enclosure within the limits of said city shall permit or allow to accumulate therein or thereabout any refuse, rubbish, trash, garbage, ashes, paper, excelsior, shavings, wooden boxes, packing cases or any other inflamable or combustible material; and every such person, owner, agent or occupant, upon receiving a written notice from the chief or assistant chief of the fire department of said city that such condition exists in, upon or about any property owned, occupied or managed by such persons as aforesaid, must within three days thereafter remove or cause to be removed all such garbage, refuse, boxes and other trash hereinbefore mentioned.

Section 4—Any person violating any of the provisions of this ordinance, upon conviction thereof, shall be punished by a fine not to exceed five hundred ($500) dollars, or by imprisonment in the city jail not to exceed three months, or by both such fine and imprisonment.

Section 5—This ordinance shall take effect immediately after its passage, adoption and publication daily for a period of one week.

Section 6—All ordinances and parts of ordinances in conflict herewith are hereby repealed.

Section 7—The City Clerk and Clerk of the City Council of the city of Reno is hereby authorized and ordered to have this city ordinance number thirty-five published daily in the Nevada State Journal, a daily newspaper published in the city of Reno, for a period of one week.

Passed and adopted this 26th day of June, 1905, by the following vote of the city Councilmen:

Ayes—Mr. Wilson, Mr. Drappo, Mr. Newmarker, Mr. Quinn, Mr. Kinney.
Nays—None.
Absent—None.

Approved this 26th day of June, 1905, by

D. W. O'CONNOR,
Mayor of the City of Reno.
Attest: H. E. CHRISTIE,
City Clerk and Clerk of the City Council of Reno.

I hereby certify that the foregoing ordinance at a regular meeting of the City Council of the city of Reno, held on the 26th day of June, 1905, introduced by the Ordinance Committee of the City Council, was by said City Council thereupon and therein ordered published in full in the Nevada State Journal, a daily newspaper published and in circulation in said city of Reno, for a perod of one week; and that said ordinance was passed and adopted by the following vote, to-wit:

Ayes—Mr. Wilson, Mr. Drappo, Mr. Newmarker, Mr. Quinn and Mr. Kinney.
Nays—None.
Absent—None.

And was approved by D. W. O'Connor, Mayor of the city of Reno.

Attest: H. E. CHRISTIE,
City Clerk and Clerk of the City Council of the city of Reno.

## DELINQUENT TAX LIST

**Delinquent Tax List for Second Installment for Fiscal Year 1904**

| Taxpayer. Description and value. | Tax. |
|---|---|
| George Coslett—In Haydon's addition to Reno, lots 1 and 4, block N; $150; improvements, $175; value, $325 | 10.00 |
| J. G. Driscoll—In McCormick's addition to Reno, lots 1, 2, 3, 4, 5, 6, 7, 11, 12, 13, block 3; $250; improvements, $320; value $570 | 17.37 |
| Agedaris and Liagas—In Robison's addition to Sparks, lot 5, block 17; $50; value | 1.17 |
| C. Ariasi—In Newtown addition to Sparks, lots 31 and 32, in block 5, $275; val. $275 | 6.46 |
| E. G. Carr—In Newtown addition to Sparks, lot N, block 18, $50; val. $50 | 1.17 |
| Mary F. Garfield—In Newtown addition to Sparks, lot 27, in block 3, $100, and lots 27, 28, 29, 30, 31 and 32, in block 33, $150; val. $250 | 5.88 |
| George Giroginos—In Robison's addition to Sparks, lots 23 and 24, in block 16, $100. val. $100 | 2.35 |
| F. W. Hawley—In Newtown addition to Sparks, lot 10, in block 3, $100; val. $100 | 2.35 |
| Walter H. Jones—In Robison's addition to Sparks, lot 18, in block 4, $100; lots 15, 16, 17, block 5, $300; lots 20, 21, 22, 23, and 24, block 17, $125; lots 7, 8, 9, 10, 11 and 12, in block 18, $150; lots 15 and 16, in block 19, $50; val. $725 | 17.03 |
| Paul Jones—In Robison's addition to Sparks, lots 17 and 18, block 6, $200, and lots 17, 18 and 19, block 16, $75; val. $275 | 6.46 |
| Jennie Jones—In Robison's addition to Sparks, lots 15 and 16, in block 6, $200; val. $200 | 4.70 |
| T. J. Jones—In Robison's addition to Sparks, lots 16 and 17 and east half of lot 15, in block 7, $250, and lots 21 and 22, block 19, $50; val. $300 | 7.05 |
| George Komiotos—In Sparks, lots 1 and 2, block H, $100. val. $100 | 2.35 |
| Milo McMillan—In Robison's addition to Sparks, lot 5, block 3, $250; val. $250 | 5.87 |
| O. S. and W. A. Nance—In Robison's addition to Sparks, lot 24 in block 2, $125, and lot 23, block 2, $100; val. $225 | 5.28 |
| C. Neleigh—In Newtown addition to Sparks, lots 22 and 23, in block 7; val $50 | 1.18 |
| A. Newhall—In Newtown addition to Sparks, lots 1, 2, 3, 4, 5 and 6, in block 46; val. $125 | 2.93 |
| W. E. Pearson—In Robison's addition to Sparks, lots 3, 4 and 5, in block 27; val. $75 | 1.76 |
| Quong Lee—In Robison's addition to Sparks, lot 20, in block 3; val. $125 | 2.93 |
| G. Roumeliplas—In Sparks, lot 4, block E; val. $50 | 1.17 |
| L. A. Smith—In Robison's addition to Sparks, lots 16, 17 and 18, in block 3; val. $300 | 7.05 |
| I. E. Smith—In Robison's addition to Sparks, lots 21 and 22, in block 2; val. $450 | 10.57 |
| H. N. A. Todd—In Newtown addition to Sparks, lot O, in block 18, val. $50 | 1.17 |
| Hibbard & McPhail—In Newtown addition to Sparks, lots 11, 12, 13, 14, 15 and 20, 21, 22, 23 and 24, in block 30, $250; lots 11, 12, 15, 21, 22, 23 and 24, in block 31, $175; lots 13, 14 and 15, in block 42, $40; lots 13, 14, 15, 16 and 17, in block 43, $60; lots 21, 22, 23, 24, 25, 26 27, 28 and 29, in block 44, $115; lot 14, in block 46, $10; val. $650 | 15.17 |

State of Nevada, County of Washoe, ss.

I, C. H. Stoddard, county auditor of said county, do hereby certify that the foregoing is a true copy of the delinquent tax list for second installment for said Washoe county for the fiscal year 1904, not exempt according to law.

Witness my hand and official seal at the city of Reno in said county, this 19th day of June, A. D. 1905.

C. H. STODDARD,
County Auditor
ju20

Office of the Treasurer and ex-officio Tax Receiver, Washoe county, Nevada, June 21, A. D. 1905.

To the above named delinquent taxpayers and to all owners of or claimants to the real estate and improvements thereon, or improvements when assessed separately, hereinbefore described, known or unknown, and on which the tax does not exceed three hundred dollars. You are hereby notified that under and by virtue of sections 1106 and 1111 Compiled laws of the state of Nevada, I will sell

**On the Third Monday in July** to-wit: The 17th day of said month, 1905, in front of the court house door in Reno, Washoe county, Nevada, each of the described tracts or parcels of land, with the improvements when separately assessed, to recover the amount of tax and ten per cent delinquency, assessed to said defendants against said property for the fiscal year commencing January, 1, 1905, and ending December 31st, 1905, together with cost of publication of this notice, unless payment of said tax delinquency and costs of this publication be paid to me prior to said 17th day of July, 1905. The said sales will be made between the hours of 9 o'clock a. m. and 5 o'clock p. m., to-wit: At the hour of 1 o'clock p. m. to the person taking the smallest quantity of property and paying the taxes and costs on the whole. Such sale is subject to redemption within six months after date of the sale by payment of all such sums, with interest on same at three per cent per month thereon from the said sale until paid.

The above is a list of the names of persons to whom the property is assessed, a description of the property upon which taxes are due and the amount of tax due on each. The 10 per cent delinquency and two dollars costs to be added to each.

D. B. BOYD,
County Treasurer of Washoe county, Nevada.
ju22m

## SUMMONS

In the Second Judicial District Court of the State of Nevada, in and for Washoe county.

The State of Nevada sends to Alfred Brown, Annie Florence Buller, and her husband, William Buller; Matilda Mary Strange, and her husband, William Strange; Alfred Brown Eleanor Beasley, and her husband Fredrick William Beasley; Ernest Charles Brown, L. M. Constance Jacob, Beatrice Ellen Laura Jacob, George William Blackie, Ellen Euphemia Keyes, and her husband, Alfred E. Keyes; Francis John Blackie, Jessie Emily Blackie, Edward Charles Brown, Spencer Douglass Brown, John Doe, Richard Roe, Jane Doe, and Mary Coe, Greeting:

You are hereby required to appear in an action commenced against you as defendants by the City of Reno, a corporation, as plaintiff, in the Second Judicial District Court of the State of Nevada, in and for the County of Washoe, and answer the complaint therein within ten days after the service on you of this summons (exclusive of day of service) if served in said county, or twenty days if served out of said county, but within said district, and in all other cases forty days; or judgment by default will be taken against you according to the prayer of said complaint. The action is brought to condemn and hold for public use, upon making just compensation therefor, a right of way twenty (20) feet in width and one hundred and eighty-one (181) feet in length more or less, for a public sewer and an outlet therefor through land owned by defendants above named, said land and the right of way sought to be condemned, being particularly described as follows, to-wit:

Commencing at a point two hundred (200) feet south of the center of the Southern Pacific Railway Company's right of way, said point being in a direct line with the center line of said Spokane street, extended, which said point is also on the northern boundary of a certain piece of parcel of land containing six and ninety-two one-hundredths (6.92) acres, now belonging to the said defendants, and heretofore known and described as being a portion of the estate of one Samuel Brown, deceased, situate, lying, and being between the said Truckee river and the said Southern Pacific Railway right of way, thence running south one hundred and eighty-one (181) feet more or less to the running easterly along the edge of said, runing easterly along the edge of said Truckee river twenty (20) feet; thence turning and running northerly one hundred and eighty-one feet (181) feet more or less to the northern boundary of said tract of land, thence turning and running westerly along said northern boundary twenty (20) feet to the place of beginning, comprising a strip of land one hundred and eighty-one feet in length, more or less, and twenty (20) feet in width. All of said land being in the City of Reno, county of Washoe, State of Nevada, and in the southeast quarter of the northwest quarter of Section 12, Township 19 North, Range 19 East, Mount Diablo Base and Meridian.

Plaintiff alleges that the use for which said land is sought to be condemned is public and necessary; that said right of way is required and sought to be condemned for the purpose of extending, constructing, maintaining and operating a public sewer and an outlet therefor, through said land to the said Truckee river.

All of which will more fully appear from the Complaint, which is on file in the office of the Clerk of said Court at Reno, in said county, and to which you are especially referred. And you are further notified that if you fail to appear and answer said complaint, the said plaintiff will apply to the court for the relief demanded.

In testimony whereof, I have hereunto set my hand and affixed the seal of said court, at Reno, this 10th day of June, A. D. 1905.

(Seal) W. A. FOGG,
Clerk of the Second Judicial District Court of the State of Nevada, in and for Washoe County. By

J. LOZANO,
Deputy Clerk.

(Endorsed)

No. 5166

In the Second Judicial District Court of the State of Nevada, County of Washoe.

City of Reno, a Corporation, plaintiff vs. Alfred Brown, et al., Summons, R. C. Stoddard, Reno Nevada, Attorney for plaintiff.

KNOX MEAD
JOBBING CARPENTERS
All work promptly attended to. No. 10, Fourth Street, up stairs, opposite Parry's Stables.

THE TAVERN...
Headquarters for Reno People
...Columbia, Nev.

..Grand Mardi and Carnival..
June 29th to July 4th, Inclusive

..Finish Fight, Hart vs. Root..
At 2 P. M. July 3rd.
At Reno, Nevada.

On account of the above events the Southern Pacific Company wil sell round trip tickets to Reno, Nevada, from points in California, Nevada and Utah, Sacramento to Ogden, both inclusive; also from points on the C. & C. R.R. and Tonopah Railroad at a rate equal to one first class fare and one-third. Tickets will be placed on sale June 27th and will be good returning on any unlimited train from Reno, July 5th.

For further particulars apply to Agent Southern Pacific Company, or to

A. H. RISING
Acting D. F. and P. A., So. Pa. Co. Reno, Nevada.

VISITORS...
Leave your Measure for your next suit with us.
SUITS TO ORDER
..$20.00 Up..
The Reno Tailors
Op. Journal Office. 7 E. Second St.

A few of our Specialties
Largest Stock in the State
Standard Portland Cement, Nephi Plaster, Santa Cruz Lime, Keystone Blacksmith Coal, Black Leaf Sheep Dip, Nevada Sulphur.
We handle in carloads and can give the trade the very best prices obtainable.
FLANIGAN WAREHOUSE COMPANY
PHONE MAIN 253...RENO NEVADA

P. O. BOX 390 Telephone Main 261
...The Louvre...
THE CHOICEST OF WINES, LIQUORS AND CIGARS
Refined Orchestra of the Highest Class. Registered Works of Art on Exhibition, Never Surpassed in Nevada
Charley Stout and Mart Johnson Mgrs. A. L. MASON, Prop.

The Pyramid Saloon....
Carries a Well Selected Stock of Wines, Liquors, Cigars.
Cool and Sharp Steam and Lager Beer Always on Draught.
A Home for the Workingman.
O. E. BILBEE, Proprietor
Corner of Lake Street and Commercial Row, Op. Depot.

John Wieland's Extra Pale Lager Beer
Strictly Union Labor Made
Anheuser-Busch St. Louis Bottled Beer. Fredericksburg, San Jose. Agent for State of Nevada for Shasta Mineral Water.
O. G. BENSCHUETZ, Wholesale Dealer, Reno, Nevada.
TELEPHONE, MAIN 551

The New Overland Hotel
THIS HOTEL is steam heated and electric lighted throughout. The most complete dining room and grill in the city. Meals served American and European. The finest bar in the State in connection.
CHAS. J. SADLIER, Prop. Commercial Row & Center Street

FRANK CAMPBELL
GROCERIES
Cor. Virginia and Fourth Streets.... Phone Main 451
Staple and Fancy Groceries, Fresh Fruits and Vegetables received daily. Prompt attention is given to all orders.

BARNETT & WENDT
Orders Filled Promptly
10 W. Second St, Phone Main 242.
Everything First Class in Groceries and Provisions. Fresh Fruit and Vegetables a Specialty. Give Us a Trial.

NewspaperARCHIVE® NewspaperARCHIVE®

# OLD REXIE IS RATHER FRESH

## Still Sore at Isabelle, He Issues a Proclamation Calling for Help

PROCLAMATION NO II

DE VILLA CHAMPAGNE (Reno), seventh month first day—My Subjects, greeting:

Hark ye! Hear me 'Tis I, Rex, who speaks

Last night I was sore. Now I am sick What brand hath ye poor male fools discovered to cause you to act as the heathen before a wooden josh? Be men. Cease to worship before the shrine of woman, for though queens may be all right in their way, remember, one all all of you, subjects and slaves, that I, Rex, am the whole show.

Listen, then, you Count de Horseface (known to many as Bob Parry.) You will this day procure for me the original Maud, she of "hew-haw" fame, as I desire to use her as my steed during my inaugural parade. Fail me not, as I must fling back that "hew-haw" of yesterday's scented note.

The Baron Swisscheese (alias Al North), will, upon reading this command, cause to be spread a huge "Dutch lunch" and see that the same is in readiness at my call

The Duke Aughto (once known as Charlie Short) will hitch up all his horseless carriages and stand ready to forward the same to the royal palace at my command.

And you and all of you, will knight yourselves with a fitting title and report to me, Rex, during the early hours of the eve of the fourth day of the seventh month. And fail me not, for it is Rex himself who speaks.

For the comfort and convenience of my loyal subjects I will cause the winds to hie themselves over to Carson and the moon to shine brightly. In fact any request will be granted if sent to the palace in time (no postals.)

List again while my voice proclaims·

It is hereby ordained that the lord high sheriff, he of bloodhound fame, shall suspend all business, divest himself and his menials of all authority and join like a real man in paying just tribute to me—your royal Rexie.

And to me, the king who commands you to bend your creaking knees at my shrine, you worshippers from all over Nevada, must be paid the respect due a noble ruler

My edict has gone forth that Tuesday night, on the fourth day of the seventh month, in the year of the establishment of my reign, the one hundred and thirtieth, care shall be thrown to the winds, the nectar fluid that sends joy coursing through the veins of the universe shall flow freely, the spigots shall be unloosed, the faucets turned on without restraint. Isabelle the first shall see the end of her brief power, the populace shall awake and me, your illustrious Rexie, shall saunter forth and claim his own

I, Rexie, the rightful ruler of the revelers, will return to his own and lead them on to the fount of real happiness.

You my loved people, you are chasing rainbows now Feminity, like rainbows, is evanescent, you will soon learn that Isabelle has been fooling you But then the pleasure of the awakening will be such that you will love your dear Rexie the better.

And once more hear me proclaim

That for my attendants the following shall act as my menials

High Host to the right side of my royal train, Herr Adolph Manheim.

Goddess of the Reign of ME, Rexie, "Fat" Cohn

Queen of the Mardi Gras, "Pop" Fraley.

Prime minister to ME, Rexie, James J. Jeffries.

Guards to the royal household of ME, Rexie—Bill Wilson, Dan O'Connor, Rev. Driver, Bill Bryson, Dr. Welch and "Deafy" Thompson.

Upon pain of my royal displeasure I command you not to decline these offices. But remember always that tho' I have so willed to raise you up from the dirty duece to a five-spot, that it is Me, Rexie, who is IT, and you are but my menials

I have spoken REX.

Dictated to my royal amanuensis this first day of the seventh month, in the year of my reign, the one hundred and thirtieth. REX.

The Volunteers of America will give a hot lunch, ice cream and sodas at 220 Sierra street.

Help out the Salvation Army charity fund on Center street. They will have ice cream and cake, candy, fruits, sandwiches and coffee.

**The Jesse Moore Saloon**

That's now the name of the Old "Wadsworth." We've taken charge of the place and have stocked it with the finest liquors money can buy It will be our aim to conduct it in the same manner as we have the "Snug," which we still own.

CARROLL & SEAMAN
212 Center Street

# HOW TO SPEND THIS HOLY DAY

## Houses of Worship Prepared to Receive the Stranger Attending Carnival

Regular monthly service of the German Lutherans will be held in the Congregational Church at 8 p. m. Rev. M. Kuessner will officiate.

CHRISTIAN

Service at Harmony hall, Sierra street, as follows Bible school at 10 o'clock; sermon at 11, "Christ's Teachings on Money" All are invited No evening service.

CONGREGATIONAL

During the absence of the pastor, Rev. Mr Mears, who is now in the east, the pulpit of the Congregational Church will be supplied by Rev. J. Van Neis Bandy, pastor of the First Congregational Church of Woodland, Cal. Mr Bandy is one of the aggressive young men now in the Congregational ministry and is a pleasing and forceful speaker. Regular service at 11 a. m. will be a children's concert. Sunday school at 12.15 Christian Endeavor at 6 45. Sermon by Mr. Bandy at 7 45 on "The Tendencies of the Times." The public is cordially invited.

PRESBYTERIAN

Services will be held as usual in the Presbyterian Church today. A cordial invitation is extended the public to attend these services

TRINITY

Holy communion at 7:30 a m. Sunday school 9.45 Litany, sermon and holy communion at 11. No evening service during July.

CHRISTIAN SCIENCE

Christian Science service at 11 a. m. at Eagles' Hall, corner Virginia and Second streets, subject, "Life." Sunday school for children 12 m All are welcome

BAPTIST

Carnival visitors and the general public are very cordially invited to attend the services of the Baptist church today. There will be Sunday school at 10 a. m. Public worship and preaching at 11 a m Young people's meeting at 7 p m At 8 o'clock p. m. the open air service will be held at the Riverside Park at this service there will be a choir of twenty or more singers lead by an organ and two cornets, Mr. Driver's address at the park will be a patriotic one and will be on "The National Spirit and Issues" Everybody is specially invited to attend these patriotic services at the park.

METHODIST

The service today will be patriotic Special music both morning and evening At 11 a m. the pastor will preach and at 7 30 p. m. there will be several brief addresses All invited.

**Fourth of July Dinner**

Don't forget the big dinner on the Fourth in Harmony hall, Sierra street, under the auspices of the ladies of the Presbyterian church. All kinds of good things to eat, ice cream and cake included Everybody invited. jy2t2

**Realty Syndicate Certificates Purchased**

Will pay cash. Address W. L. Harper, 107-8 Crocker building, San Francisco, Cal. jul1m

**Novacovich GROCERIES**

There's a satisfaction in knowing that when you buy groceries you are buying pure groceries.

Commercial Row

**FRESH, HEALTHY MEATS**

Best Procurable.
Fresh ranch Eggs
Tender Chickens
We attend phone
iwth promptness

**DIXON BROTHERS**

Reno's Leading Butchers
COMMERCIAL ROW & SIERRA

**THE NEW FASHION STABLES**

FINE TURNOUTS, SPIRITED HORSES, NEW RIGS.
T. K. HYMERS, Proprietor
Sierra Street, Reno

# VISITORS FOR THE FOURTH

## Reno Is Now Mecca for Pleasure Seeking Travel From All Sections of the State

All roads lead to Reno

Whether it be to see the Root-Hart fight or the carnival or both, every train is bringing a crowd of excursionists to this city.

Officials of the Southern Pacific railway are preparing to handle the greatest Fourth of July crowd on record. Advices from various points along its line indicate that the travel Monday will be exceptionally heavy.

A conservative estimate of the number of out of town people in two places the number at 4000 and it is expected that Sunday and Monday's arrival in the city will almost double the number now here

Proprietors of the leading hotels have crowded houses and all available rooms on the outside are being pressed into service.

The greatest crowd is expected tomorrow morning when trains from all directions will bring in people to attend the fight and spend the Fourth of July in this city.

# AMUSEMENTS GALORE ANNOUNCED TODAY

The carnival will be closed today, but for the entertainment of visitors the following program has been prepared by private associations

*Morning*—10 o'clock. First game of tournament of three baseball games between Overlands of Reno and Winnemucca nine at State Park.

Afternoon—2 o'clock Fifty-mile relay race between Reno Wheelmen's team of Reno and Garden City team of San Jose for the coast championship.

**Special Rates via Southern Pacific**

To Denver, Colorado, and return, $55 00, account National Electric Light Association, Epworth League, Grand Aerie Fraternal Order of Eagles, Osteopathic Association, National Encampment, Grand Army of the Republic. Sale dates, June 2d and 3d, account Electric Light Association; June 30th and July 1st, account Epworth League; August 10th, 11th and 12th, account of Fraternal Order of Eagles or Osteopathic Association; August 30th and 31st, account of Grand Army of the Republic. Going trip to commence only on date of sale. Return trip to be completed within forty days from date of sale. Stopovers will be permitted going and returning except that stopovers will not be allowed in Nevada on going trip. For further information apply to agent So. Pac. Co., or to

A. H. RISING,
Acting D. F. & P. A., So. Pac. Co., Reno, Nevada. m25toal

**4th of July Rates**

From San Francisco $10.75, Sacramento $7.45. Corresponing rates from intermediate points. Also points intermediate where one way rate does not exceed $10. Sale dates July 1st, 2nd, 3rd and 4th. Return limit July 5th. Auburn and stations east thereof will sell tickets to Reno at one rate for round trip where one way rate does not exceed $10.

**Dr. Bergstein's Quarters.**

During his stay in this city Dr Bergstein will be found at room 43, McCormack Building. Those wishing to see him will find him there during regular office hours.

That Thirst can be effectually quenched with a glass of

**ANNIE BUSCH**

For Sale Only By Bryson & Cohn, Agts

Fine Cafe attached. The very best the market affords in season

**Walley Hot Spring Hotel...**

Under New Management

The waters are noted for their medicinal properties, and are celebrated all over the coast for the cure of dropsy, rheumatism and other kindred afflictions. The table service is the best in the state and the meals are unexcelled.

For rates address,

B. F. MANN, Genoa, Nev.

**Sacramento Beer Hall....**

Headquarters for all Miners and Mining Promoters No Sazerac Club—Only Straight Goods.

BECKER & HUBER

**ED. RODGERS**

Real Estate Agt.
... and....
Mining Broker

Office in Cozzen's Building
Olinghouse, Nev.
Correspondence Solicited

**NEVADA ENGINEERING WORKS**

Manufacturers of Mining and Special Machinery. Dealers in Engineering Equipments and Supplies. TELEPHONE MAIN 453

Corner Fourth and East Streets
RENO, NEVADA

RELIABLE
**ASSAYS**

Prompt Returns on Samples by Mail or Express.

Gold and Silver Assay .. $1.00
Copper, ..... $1.00
Lead ..... $1.00

CARSON ASSAY OFFICE
Carson, Nevada.

**Bank of Nevada**
RENO, NEVADA

G. F. Turritin ..... President
M. Scheeline ..... First Vice President
P. L. Flanigan ..... Second Vice President
R. C. Turritin ..... Secretary and Cashier
H. Lewers ..... Assistant Cashier

DIRECTORS

Daniel Meyer, G. F. Turritin, A. G. Fletcher, P. L. Flanigan. Moritz Scheeline, R. L. Douglass and Henry Anderson

PAID UP CAPITAL, $600,000

Accounts of Banks, Corporations and Individuals received on the most favorabfe terms.

3½ Per Cent Per Annum Paid On Time Deposits

Buy and sell exchange on all principal cities of the United States, Canada, Asia, Europe and Africa.

Messrs Sheeline and Osburn are resident agents for twenty-eight Fire Insurance Companies, the total assets of which are $217,640,081.

Safe Deposit Boxes for rent, prices according to size, varying from $8 to $12 per annum.

WE SOLICIT YOUR BUSINESS

Savings Department

Our Savings Department accepts deposits of $1 00 and upwards paying 3½ per cent per annum thereon.

**Washoe County Bank**
RENO, NEVADA

Capital Fully Paid Up ..... $500,000.00
Surplus Fund ..... 100,000.00

A General Banking Business

Exchange Department

Issues Travelers and Commercial letters of Credit, Drafts and Money Orders available in all parts of the world.

Savings Department

Pays Interest at rate of 3½ per cent per annum on deposits

Insurance Department

Insures property against loss by fire, representing ten leading fire insurance companies

George W Mapes ..... President
M E. Ward ..... Vice President
F. M. Rowland ..... Vice President
C. T Bender ..... Cashier
Geo. H. Taylor ..... Assistant Cashier
Fred Stadtmuller .. 2d Assistant Cashier
Directors—H. M. Martin, D A. Bender, A. H. Manning.

WE SOLICIT YOUR BUSINESS

**FARMERS AND MERCHANTS NATIONAL BANK**
RENO, NEVADA

CAPITAL.....$200 000

THE ONLY NATIONAL BANK IN WASHOE COUNTY

**Now Is Your Time**

THE business of the famous and popular Ingleside Road House will be sold at a bargain. It is the only house by the Park or the State Fair grounds, and on the street car line. This will be a great catch for some live man. A money maker. Well furnished. The best of reasons for selling. Apply at once in person, or wire or phone.

**Nevada Mining & Real Estate Exchange**

G. W. SHUTTER-COTTRELL, Gen'l Manager

238 Virginia Street Phone Main 180

**Golden Gate Mining Co.**

Location of Mine and Works; Mono County, Cal.
Principal Office, No. 226 Virginia Street
Reno, Nevada

The Company is now arranging to enlarge its milling plant, install water power and thoroughly develop the mine having in view the immediate and continuous extraction and milling of ore, beginning with its present gasoline power three-stamp mill. The company now has partially developed a fine body of free milling gold ore extending up from the 300 foot level to the surface, and lower to an unknown depth, on which to begin operations.

To provide in part for these improvements, the company has offered for sale, in this city, 50,000 shares of its Treasury stock at a

GROUND FLOOR PRICE

A few thousand shares remain to be taken.

**Golden Gate Mining Co.**
226 Virginia Street

**United States Smelting Co.**
SALT LAKE CITY, UTAH

**Lead and Copper Ores**

**The United States Smelting Company**

Is now in the market for all kinds of lead and copper ores at Prices Favorable to Shippers

ADDRESS ALL COMMUNICATIONS
To Salt Lake City, Utah

Consign all shipments as follows: United States Smelting Co. Bingham Junction, Utah.

When shipment is made please notify us promptly and if public sampler is prefrred, Designate which one; also designate one Assayer.

**A. A. Hibbard Realty Co.**

106 East Commercial Row Reno, Nevada

Overland Hotel Building, Opposite S. P. R. R. Depot
Sparks Office: Harriman Hotel

Sparks Lots a Specialty — Loans Negotiated
Reno Real Estate — Houses Rented
Farm and Grazing Land — Mining Investment

Particular attention given to management of property for non-residents.

**Reno Stock Brokerage Company**

We are prepared to handle promptly all commissions entrusted to us. Buy and Sell all listed and unlisted

Tonopah Goldfield and Comstock Mining Stocks

Daily S. F. Prices by wire. Overland Hotel Building. Bedford McNeil Code.

RENO, NEVADA

**THE NEVADA PLANING MILLS COMPANY...**

A. Spencer, President
A. French, Vice-Prest. and Supt.

Mill and Yard, North of N-C-O Shops. Office Rooms 7-8 Ryland & Levy Building

LUMBER, BUILDING AND HOUSE FURNISHING MATERIAL, TURNING, SCROLL SAWING, ETC.

With all modern machinery we are prepared to turn out first class work at reasonable rates promptly

NEWSPAPERARCHIVE®

# ..PERFECTION..

Cannot be improved upon.
Can it?
Our Outing Suits are perfection in all that makes perfection.
Making.
Fitting.
Fabric.
Correctness and Smartness characterizes them at a glance.
Won't you come in?
We're glad to prove it.

**Suits $10.00 to $30.00**

**KUHN'S** ...Next Door to Postoffice

SMART SHOP FOR MEN



**It Leads Them All!**

OUR NUMBER, MAIN 401

Always Cool and Refreshing

ORIGINAL
**Budweiser**
**Beer**

**Frank Bros. Co.**
Wholesale Liquor Merchants
228 Virginia St., Reno.



**Excursions to Portland**

For Lewis & Clark Exposition

**$30 From Reno**

Above rate is for ten day tickets, good going on train No 3 daily from Reno, connecting at Sacramento and Davis with train No. 12 leaving San Francisco daily Return from Portland on any regular train, or tickets may be exchanged for return by steamer to San Francisco for $2 00 extra

**21 DAY AND SPECIAL TOUR TICKETS**

With stopovers at Special Rate. Ask local agents for rate from your town and full information regarding tickets, trains and Special Tour Tickets via Ogden.

A. H. RISING
Acting D. F. & P. A., Reno, Nevada

**Southern Pacific**



**Are You Going to the Lewis & Clark Fair? Reserve Hotel Accomodations through the Southern Pacific...**

Owing to the great number of people going to Portland, Oregon, to attend the Lewis and Clark Exposition you should make arrangements for hotel accommodations in advance. The Portland Service Company will make such reservation for you and your family if given notice ten days prior to departure from Reno, charging a fee of $1.00. You can thus be assured of good accommodations upon your arrival. For particulars call on

**A. H. RISING**
Acting D. F. and P. A., So. Pac. Co., Reno Nevada



**S. J. HODGKINSON**
**DRUGGIST**
All Prescriptions Carefully Compounded

**CHOICE PERFUMES**
Complexion and Sachet Powders, Toilet Soaps, etc, etc.
VIRGINIA STREET, RENO



**NOW IS THE TIME ..**

To get a lap duster; many pretty patterns to select from. Come in and let me show you our up-to-date single harness. Prices reasonable. Try our water bags, unexcelled for keeping water cool.

**F. W. Potter, 230 Sierra St., Reno**


# LINE OF MARCH IS ANNOUNCED

## Chairman Parry Completes the Difficult Task of Arranging for Parade on Fourth

Everything is now in readiness for the big parade on July Fourth Chairman Parry announces the program for the anniversary of Independence. The parade will certainly be a feature. The arrangement and line of march will be as follows

FIRST DIVISION

Chief of police and platoon mounted police
Wheelmen's Band, W W Ferguson, leader
Grand Marshal James McKinty and aides
His Excellency Governor John Sparks and staff
Veterans of the Civil War, G. A. R.
Goddess of Liberty
Veterans of the Spanish American War, Reno Volunteers
Lady Escort, mounted, representing States of the Union, with lady aides to Grand Marshal

SECOND DIVISION

R W Parry (chief aide to Grand Marshal) and aides
The Queen's Herald (Kirbey)
Boys' Band, J R. Reid, leader
Queen Isabelle and Pages
The Prime Minister
The Maids of Honor Float
President and Officers of the Day
Mayor and Ciy Council, City of Reno
Mayor and City Council, City of Sparks
Officials of Washoe County

THIRD DIVISION

Captain H. J. Gosse (aide to Grand Marshal) and aides
Stewart Institute Band
Society Floats
Gray, Reid & Wright float
John Breuner Company float
Nevada Harware Company float
Humphrey's Supply Co. float

INDUSTRIAL

Eugene McIntyre float "Nevada"
Nevada Engineering Works float
Flanigan's Warehouse float
Nevada Meat Company float
Troy Laundry float
Riverside Mill Company float
Reno Brewing Company float
Porteous Decorative Company float
Karl Kuhn float
Nevada Planing Mill Co float
Carr & Elliott float
Buffalo Bottling Works float
And other floats representing the business and industry of Reno
Citizens in Carriages
Citizens on foot

FORMATION

First division will form on Second street, right resting on Sierra, south on West to First

Second division will form on Second street, right resting on West, south on Chestnut to First

Third division will form on Second street, right resting on Chestnut form west on Second until third division is formed

All parties desiring to take part in the parade, either to present a feature or appear in carriage and who have not informed the committee will please present themselves and feature at 10 o'clock sharp to Chief Aide R W. Parry, on Second street.

LINE OF MARCH

Form on Second street, east to Center, thence north to Commercial Row, thence east to Lake, thence north to Fourth, thence west to Chestnut, thence south to Third street, thence east to Sierra, thence south to Commercial Row, east to Virginia, south to Riverside Park, where the Fourth of July exercises will take place.

Procession will form between the hours of 10 and 10 30 o'clock, at which hour the parade will move.

### Notice

A meeting of the stockholders of the Ideal Mining and Milling Co., is hereby called for the 15th day of July, at 2 o'clock, p m, to take place at the office of the company.

Said meeting is called for the purpose of electing officers and transact any other business that may come before the meeting.

V. BONY, Pres.
J S CORECCA, Sec.
Reno, Nev, July 1, 1905.

### To the Public

The public is hereby notified that the use of firecrackers or any other explosive will not be allowed during any parade carnival week. The practice of discharging fireworks on any public street is the cause of frightening many horses and endangers life as well as property. Any one found violating this order will be arrested and prosecuted for a misdemeanor. By order of R. C. LEEPER,
je27tf Chief of Police.

### Eyeglasses and Spectacles

T Magill, refracting optician. Office over Sunderland's store, 213 Virginal street, furnishes every style of eyeglass and spectacle. Prices, best quality, from $2 up. ju28t5

### Residence Changed

Dr. E. B. Gregory has changed his residence from 313 Ralston street to 307 Granite street. ju28tf

Get your colored electric lamps from Perry & McAvoy, next to the Journal office. Phone Main 47. ju22w2


# HERE'S

**To The Man Who Wouldn't Wear a Ready Made Suit**

Let us put on him one of our hand tailored, Hart, Schaffner and Marx Suits. If the FIT, STYLE, and quality of FABRIC is not equal to his private merchant tailor made, and at about one half the cost, we'll give up trying to sell clothing.

**THAT'S ALL**

Copyright 1904 by Hart Schaffner & Marx

**Hand Tailored Suits $15 to $25**

# M. FRANK & CO.

**Clothiers And Men's And Young Men's Furnishings**

**Wall Paper Designed by Artists....**

And printed at the best equipped factory in the east. All our wall papers are good quality, good coloring and tasteful design and in variety sufficient to satisfy the most careful purchaser. Our prices are right and we know it, for we are sending our goods to nearly all points adjacent to Reno. If you are thinking of repapering, we have the goods to please you and can do the work if you wish it.

**Porteous Decorative Company**
135 VIRGINIA STREET, RENO



# Our Building All Cut Up
# Our Prices All Cut Down

THE third week of our gigantic rebuilding sale, which has been the most successful sale in the history of the Palace Dry Goods House. To repay you for the inconvience during this sale we have made a large reduction on our entire stock which is better to yon than a 10 per cent discount. We have several Drummers' sample lines of Muslin Underwear, Hosiery, Shirtwaists Gloves and Handkerchiefs, which we will put ou sale the coming week at actual wholesale prices'

**Two Cotton Goods Specials**

1500 yards of Japanese Crepe, 30 inches wide fast in color, suitable for shirt waists, shirt waist suits and men's summer shirts. Worth 20c per yard On sale this week ..... **14c**

1000 yards of white goods, such as Oxfords, Dimitys, striped Batiste and Grenadines etc. Just the goods for shirt waists, outing suits and separate skirts Worth 20c to 35c per yard On sale this week at ..... **11c**

**And Here Is the Best Thing Of the Season...**

A sample line of ladies black hose direct from German Mills where they are made. At manufactures prices 60 per cent less than the wholesaler can buy them.

LOT I—A sample line composed of genuine imported stockings, worth 25c and 35c Special while they last at ..... **18c**

LOT II—A good assortment of hose, including silk lisle openwork and drop stitch effects. Worth 50c and 65c. per pair. Special during this sale ..... **27c**

LOT III—High class hosiery the best that the mills turn out. Garments to retail all the way from 75c to $1 00 per pair. Special while they last at ..... **36c**

**...ALL SHIRT WAISTS SOLD AT COST...**

The 75 Cent Ones will sell at ..... 52c Each
The $1 00 Ones will sell at ..... 78c Each
The $1 25 Ones will sell at ..... 98c Each
The $1 50 Ones will sell at ..... $1.32 Each
The $1.75 Ones will sell at ..... $1.48 Each
The $2.00 Ones will sell at ..... $1.59 Each
The $2 25 Ones will sell at ..... $1.73 Each
The $2 50 Ones will sell at ..... $1.86 Each
The $3.00 Ones will sell at ..... $2.23 Each
The $3 50 Ones will sell at ..... $2.68 Each
The $4 00 Ones will sell at ..... $3.10 Each
The $5 00 Ones will sell at ..... $3.85 Each

PERCALE WRAPPERS AT CLOSING OUT PRICES

Regular $1.00 Ones ..... Special 82c Each
Regular $1 25 Ones ..... Special 99c Each
Regular $1 50 Ones ..... Special $1.12 Each

-EVERYTHING REDUCED DURING THIS SALE

During this rebuilding sale there is a great many teachers voting contest tickets given out, and all customers are requested to ask for the votes and cast them for your favorite teacher.

**THE PALACE DRY GOODS HOUSE**

Phone Main 769--Free Delivery to Sparks Every Day--211 Virginia Street


NewspaperARCHIVE®
NewspaperARCHIVE®